Skyline

1962

Mlle. Ruth Van Duncan

Best of luck to,
the sweetest kid around.
Good luck,
Pat Raylor

Waynesboro Public Library
Waynesboro, Virginia

SKYLINE 1962

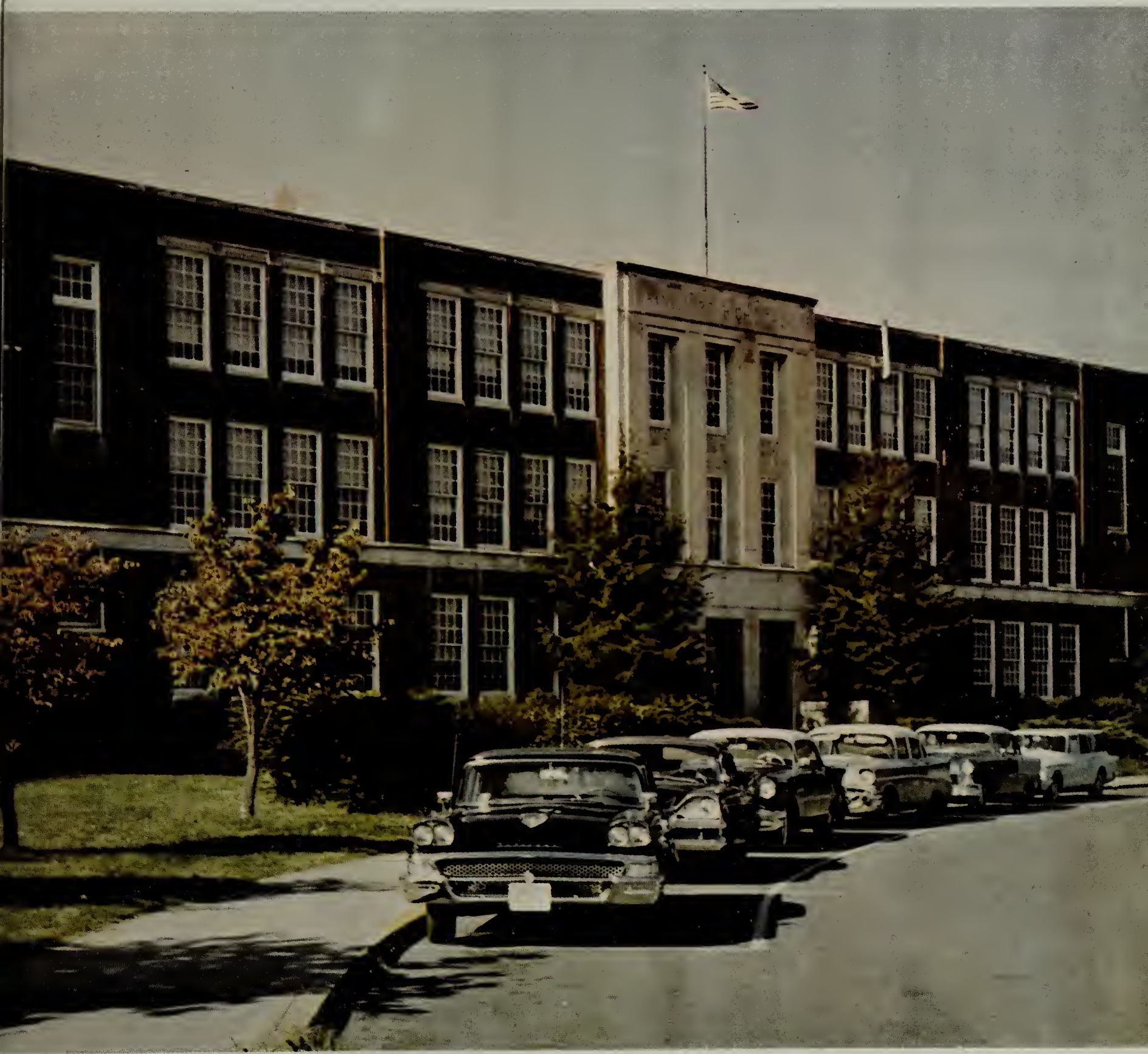

Presented by the Senior Class

Waynesboro High School

Waynesboro, Virginia

Table of Contents

Foreword 3

Dedication 10

Principal 11

Administration 12

Classes 20

Curriculum 68

Organizations 76

Features 98

Sports 108

Foreword

We the SKYLINE Staff realize full well the futility of trying to present in detail every facet of Waynesboro High School life. Rather, we content ourselves to show, as best we can, a reflection of student activities—academic achievements, social functions, athletic engagements—through the seasons of the school year.

In this the spring of 1962, we can look back on a good year, in many ways a momentous year, that every member of the faculty and the student body will want to recall ever so often.

If the 1962 SKYLINE helps to keep this year alive in our memories through the seasons of the years to come, it will have served its purpose.

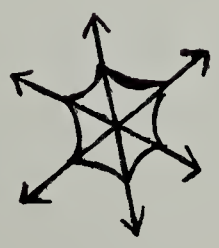

(X) don't mind the profile, just have a real swell summer. Best of luck in the future.
Bill Walter

Fall

Students and teachers alike pondered schedules and wondered if they would ever get used to a seven-period day.

Class officers were elected and clubs formed.

Bleachers saw action as the Little Giants performed heroically despite many team injuries.

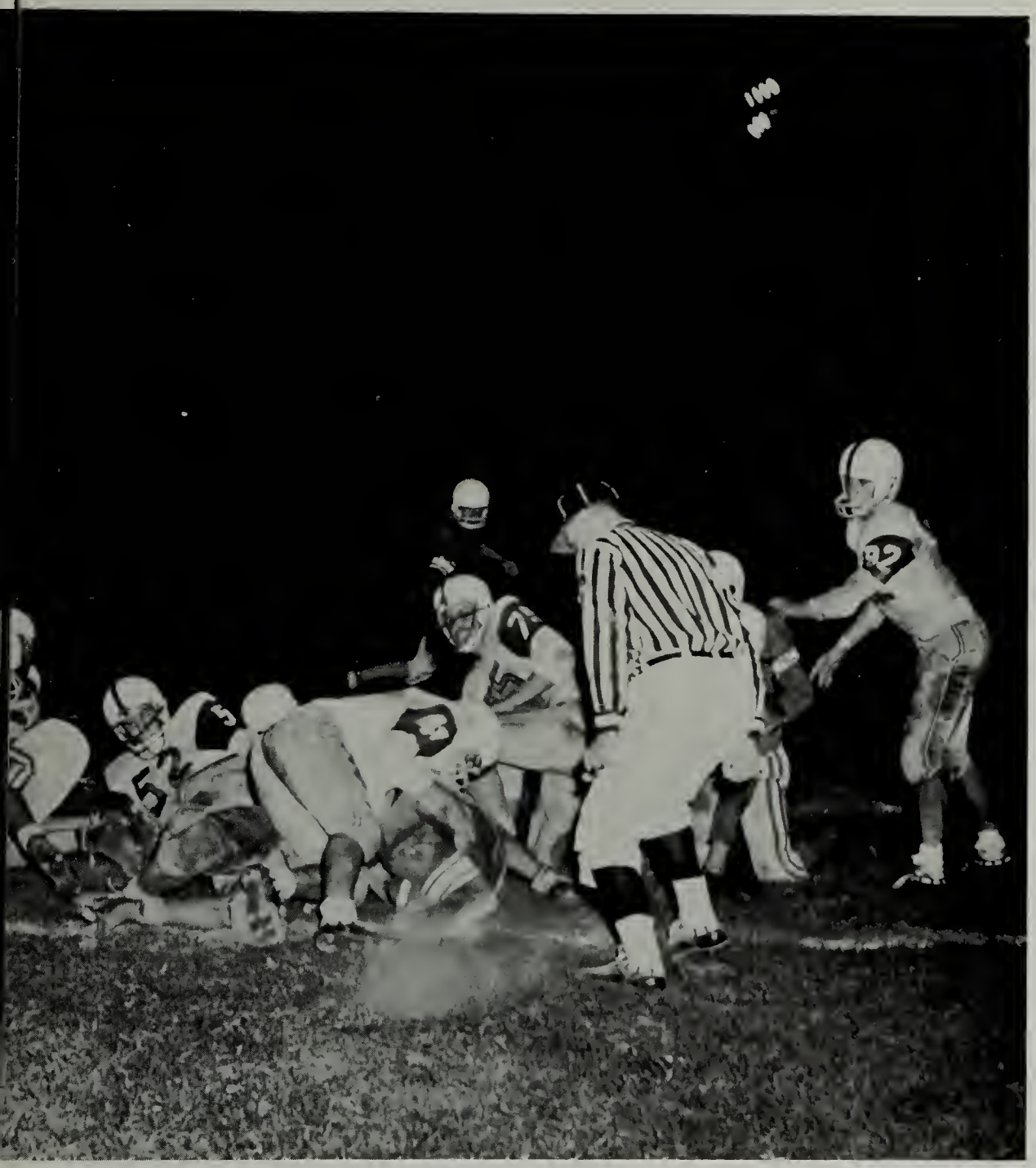

Several Waynesboro players take a tumble in their game against Lee High of Staunton.

The optimism and enthusiasm of the cheerleaders greatly impressed both local and visiting team supporters.

Majorettes and band sparkled during halftime performances.

Sadie Hawkins made her annual visit to Waynesboro.

Homecoming festivities included a snake dance and the crowning of a new queen.

". . . . the frost is on the pumpkin and the fodder's in the shock."

Winter

Operation Santa Claus went over the top.

Key Club sponsored the beautifully decorated Christmas Dance.

Industrious sophomores sponsored January Jitters.

The Class of 1962 put in long hours of rehearsal for its outstanding Senior Play.

Exams seemed to be harder than ever.

Juniors experimented with a time machine in their variety show.

Little Giants completed an excellent basketball season.

"When winter comes can spring be far behind?"

At the Christmas Dance, sponsored by the Key Club, students enjoy the music of the Esquires.

Elizabeth Kelling, Anne Hutton, Kathy Brownell, Tommy Holmes, Dud Vest, Jimmy Turner, and Susie Wright proudly display their snowy work of art.

At Ruth-
Best luck always to a great gal. I've really enjoyed and knowing you. I'll see I hope we a lot of each other through the years. Always remember our classes together and invite me to your wedding if you marry Ed!

Best of luck to a [illegible] girl! I hope college is A OK. Don't let it get too hard on you. Don't forget to remember me sweating it out in French II.

Gary

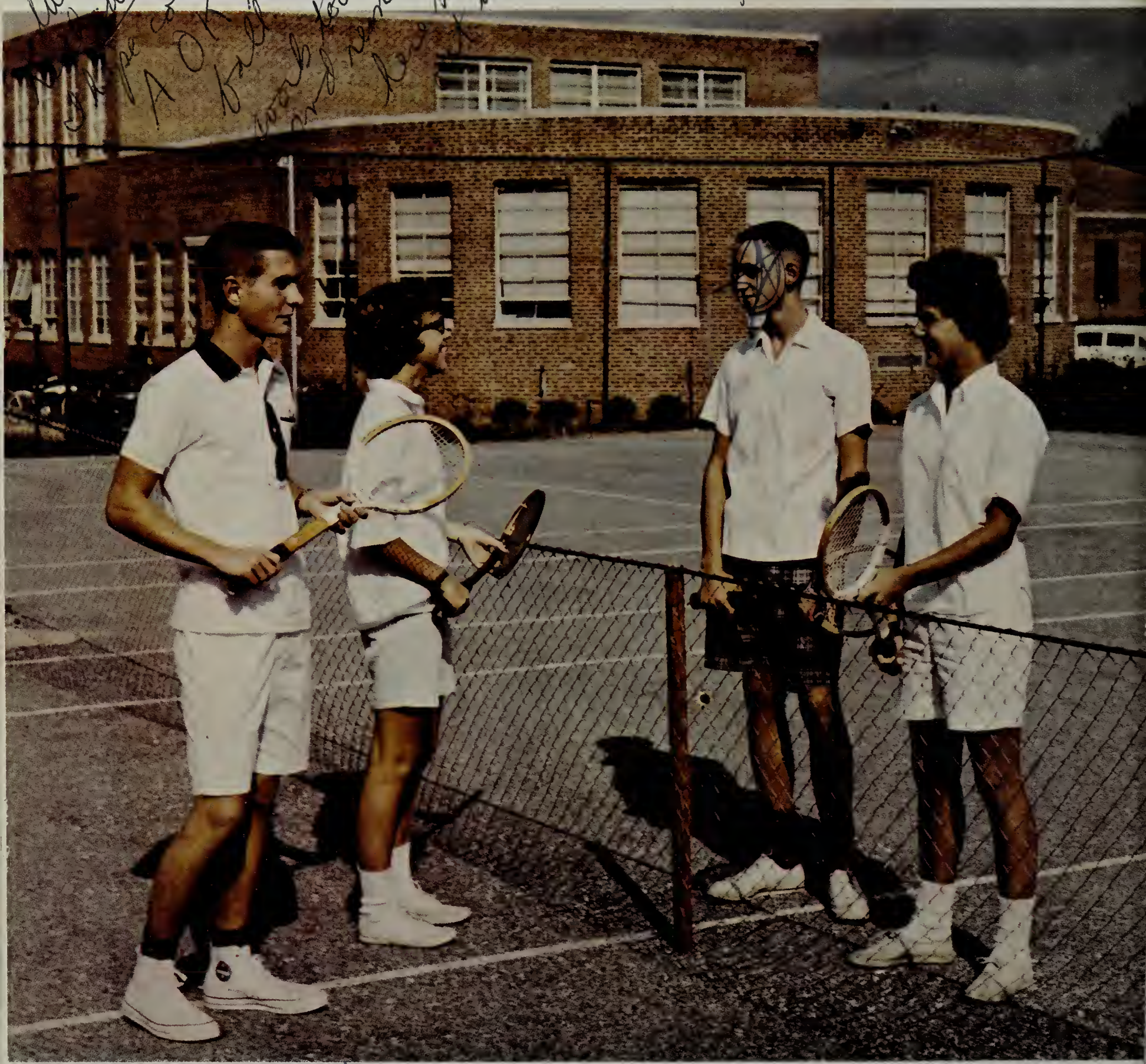

Gary Anthes, Linda Tucker, John Leys, and Judy Poole take advantage of a pleasant spring day to play a fast round of tennis.

Ruth, I certainly have enjoyed being in a class with you, even though it was only French. Have fun in college (I know you will) as you round Zebe

Leys

Spring

Juniors sponsored the Junior-Senior Prom.

Baseball and track stars represented Waynesboro in athletics.

Home economics classes presented a spring fashion show.

The long-awaited SKYLINE made its appearance.

Seniors proudly took part in the ring figure at Finals.

"When spring comes, a young man's fancy lightly turns to thoughts of love."

Anna Corbin selects a pattern as Lois Thompson and Martha Davis, wearing spring dresses they made in home economics, give suggestions to Nancy Royer on the suit she is making.

Mr. David Powell

Dedication

During his four years of teaching at Waynesboro High School, Mr. Powell has helped his students get a better understanding of social studies. He has cultivated in his history students an interest in their American heritage. He has taught his United States government students the structure of the American legal system. In addition to teaching, Mr. Powell is also the sponsor of the Senior Class.

Thus, it is with pleasure that the Senior Class, on behalf of the student body, dedicates the 1962 SKYLINE to Mr. David Powell.

Mr. J. L. Johnson

The Principal

The students of Waynesboro High School have been fortunate in having so capable and sincere a principal as Mr. J. L. Johnson. Throughout the past year, Mr. Johnson has seen that every student received the opportunity to get a basic, well-rounded education. Besides coordinating curriculum and supervising student activities, Mr. Johnson has written numerous recommendations for job and college applicants.

It is with sincere appreciation that the Senior Class, on behalf of the student body, thanks Mr. Johnson and wishes for him continued success and happiness.

The Home Economics Department provides refreshments for the teachers at faculty meetings.

Administration

Mr. Johnson, as Santa Claus, was hero of the evening at the faculty Christmas party.

Sheriff Powell, reluctant husband Forbes, anxious mother Reynolds, and father Edwards proved in December that Waynesboro High School boasts an extremely talented faculty.

Helen J. Bateman
Secretary
Eastern Illinois Univ.,
B. Ed.

Paul W. Bateman
Industrial Arts
Eastern Illinois Univ.,
B. Ed.; Univ. of Virginia
M. Ed.

William A. Blosser
Physical Education
Fairmont State College,
A. B. in Ed.

Diana T. Boelt
English
Madison College, B. A.

Meredith A. Boyd
Physical Education
Shepherd College, A. B.

Eugene P. Brondoli
General Supervisor
Syracuse Univ., B. A.;
Univ. of Virginia, M. Ed.

Reba H. Brooks
Business
Madison College, B. S.

Martha H. Browder
Librarian
Madison College, B. S.

John A. Brown
Social Studies,
Public Speaking
Bethany College, A. B.

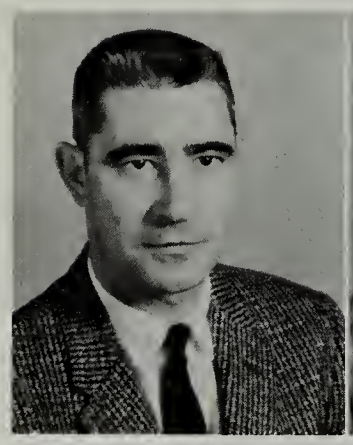

S. C. Callison
Assistant Principal
West Virginia Univ.,
A. B.; Univ. of Virginia,
M. Ed.

Aliene B. Click
Spanish, English
Radford College

Janet D. Corbin
Mathematics
Madison College, B. S.

Carol E. Critzer
Business
Madison College, B. S.

Virginia Day
English, Social Studies
Univ. of Virginia, B. S.

The Faculty

Walter A. Edwards, Jr.
Mechanical Drawing
V. P. I., B. S.

Robert D. Fendley
Mathematics
Colgate Univ., B. A.

Lemuel W. Fitzgerald
World Geography,
Athletic Director
Univ. of Richmond, B. A.

N. H. Forbes
French
Madison College, B. A.

Olive W. Forbes
English
Bridgewater College,
B. A.; Univ. of Virginia,
M. Ed.

John E. Gilbert
Business
V. P. I., B. S.

Robert M. Harper
Distributive Education
R. P. I., B. S.

Polly D. Hawpe
Secretary

Christine Hering
Biology, Mathematics
Madison College, B. S.;
Columbia Univ., M. A.

Jean Hughes
Biology
Madison College,
B. S. in Ed.

Janet Knicely
Mathematics
Madison College, B. A.; Univ. of Virginia, M. Ed.

Brenda C. Lanford
English
Winthrop College, B. A.

Virginia T. Lawler
Mathematics
Randolph-Macon Woman's College, B A.

Richard H. Lotts
Physical Education
Univ. of Virginia, B. S. in Ed.

Margaret B. Massie
Counselor
Randolph-Macon Woman's College, A. B.; Univ. of Virginia, M. A.

Pat Maxwell
Physical Education
Arkansas State Teachers College, B. S. E.

Cleada A. Miller
Home Economics
Madison College, B. S.; V. P. I., M. S.

Louise D. Moore
English
Randolph-Macon Woman's College, A. B.; Univ. of Virginia, A. M.

Best wishes
Louise Moore

Betty W. Ogg
Science
Westhampton College, B. A.

Marilyn S. Padgett
English
Westhampton College, B. A.; Univ. of Virginia, M. Ed.

Roger E. Padgett
English
Madison College, B. S.; Univ. of Virginia, M. Ed.

Walter J. Payne, Jr.
Chemistry, Government
Longwood College, B. S.; Sherwood Music School, B. Mus.; Univ. of Virginia, M. Ed.

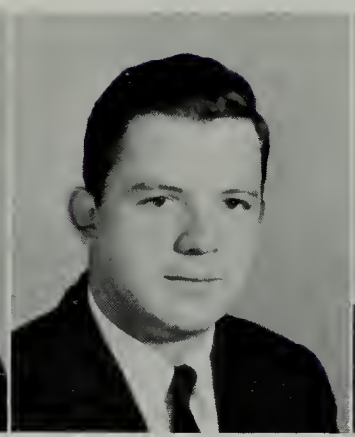

John J. Pickeral, Jr.
Instrumental Music
Univ. of Virginia

Quentin L. Pidcock
Industrial Arts
Morehead State College, B. S.; Univ. of Virginia, M. Ed.

David L. Powell
Social Studies
College of William and Mary, B. A.

Susan S. Reynolds
Physical Education
Graduate of Feagin School of Drama and Radio; Madison College

Grace P. Ryerson
French
Bates College, A. B.

Martha L. Schneider
Guidance Director
Univ. of Nebraska, B. S. Ed.; Univ. of Virginia, M. Ed.

William J. Schneider
Mathematics
Fairmont State College, B. S.; West Virginia Univ., M. S.

Doris B. Snyder
Latin
Madison College, A. B.

Evelyn A. Stanley
Physical Education
Mary Washington College, B. S.

Ben Stewart
Biology
West Virginia Univ., M. S.

Dola G. Tolley
Science
Appalachian State Teachers College; Radford College, B. S.

Larry Turner
Physics, Algebra
Bridgewater College, B. A.

Ruth, best of luck in all your further studies in Physics
Mr. Turner

Germaine B. White
Social Studies
Univ. of Grenoble, Baccalaureate in Philosophy; Mary Baldwin College, B. A.; Univ. of Virginia, M. Ed.

Gladys N. Wood
Social Studies
Westhampton College, B. A.; Univ. of Virginia, M. A.

Dorothy Wright
English
Kent State Univ., B S.

Anne G. Wylie
Home Economics
Radford College, B. S.

R. A. Yoder
Art, Visual Aids
Goshen College, A. B.; Univ. of Virginia, M. Ed.

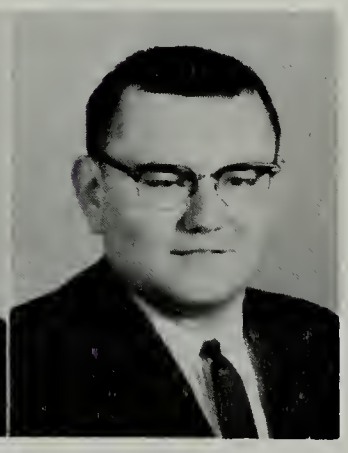

William R. Zimmerman
Music Appreciation, Choral Director
National Business College, H. G. B.; Westminster Choir College, B. Mus.

Cafeteria Staff

Mary Stewart, Irene Harris, Dolena Mickens, Louise Hughes.

Mrs. Hughes and her staff prepare lunch each day for about three hundred students. Though hindered by limited kitchen space, the staff serves wholesome, nutritional meals at three lunch periods. New this year are the menus posted each week on the bulletin boards. The cafeteria staff is to be commended for its valuable services.

Maintenance Staff

The immense task of keeping Waynesboro High School presentable is the job of the Maintenance Staff, under the direction of Linwood Mitchell. The responsibilities of the staff include sweeping the floors, dusting desks, washing boards, and cleaning the gym and auditorium after sport and civic events. The staff has done an excellent job keeping the school a building the students can be proud of.

Ralph Veney, Evern Jenkins, Frances Eaves, Linwood Mitchell.

School Board

Row 1: Mrs. M. F. Dick; Mr. F. B. Glenn, *Superintendent*; Mr. R. W. Gray; Mr. J. W. Garber; Mr. R. L. Wilbur.
Row 2: Mr. T. J. Overton, *Clerk*; Mr. C. M. Eckman.

The Waynesboro School Board, whose five members are appointed by the city council, is the policy-making organization for the Waynesboro public school system. At its bi-monthly meetings the Board reviews plans for school expansion and facilities improvement, approves the hiring of teachers, reviews the over-all school curriculum, and plans the budget.

Guidance Staff

The students of Waynesboro High School now have available the assistance of two full-time guidance counselors. Mrs. Schneider, the director of the staff, and Mrs. Massie both work with the freshmen, sophomore, junior, and senior classes. Mrs. Schneider also helps the Seniors with vocational plans and college selections. The eighth grade counselors are Mrs. Wood, Mrs. Lawler, and Mr. Fendley.

Mrs. Wood; Mrs. Massie; Mrs. Schneider; Mrs. Lawler; Mr. Fendley.

Members of the Junior Class display sweatshirts they sold as part of their fund-raising campaign. Seated are Carolyn Patterson and Jean Johnson. Standing are Mr. Padgett, Eddie Dedrick, Gretchen Fracher, Susie Wright, Betty Lou Reynolds, Roxanne Marsh, Margaret Newnham, Dud Vest, and Kim Howell.

CP
Best of Luck to a swell Big Sister
Have a blast at college
See ya this summer
Carolyn

Classes

Seniors enjoy their privilege of coming to lunch before other students are dismissed from class.

Bobby Ergenbright and Kathi Gelsleichter, who had the leading roles in the Senior Play, had to attend many long rehearsals before opening night.

Seniors

Ray Barnes, *President;* Alex Brannon, *Vice- President;* Judy Cantwell, *Secretary;* Linda Curry, *Treasurer.*

The Class of 1962 has many fond memories of the last four years at Waynesboro High School. Although many events have been forgotten, the most recent activities will be remembered for years to come. This year's Senior Class has been the only one to adopt a uniform class ring. The 1961 Junior Variety Show was a great success, as was this year's Senior Play. The 1961 Mardi Gras Prom and 1962 Finals were the pride of fun-loving Seniors. Scholastic achievement was notable; Waynesboro boasted a record number of National Merit Scholarship finalists. The class as a whole was interested in sports and strongly supported its athletic teams, which were comprised largely of Seniors. Waynesboro's Senior Class was well represented in All-State Band and All-State Chorus.

FREDRIC PAUL ALDHIZER
Varsity Football; French Club; Track.

NANCY LAVERNE ALFORD
Sec., Beta Club; Capt., Majorettes; Latin Club; Pep Club; Band.

Ruth -
you're the dumbest girl I know! You're stupid & I'd like to break the fire out of you. So you better be good & — be good. Or else I'll whip the back of your legs with her brain!
Love,
Nan

CAROLE ANN ALLEN
Dramatics Club; Pep Club.

REBECCA LEE ALLEN
Majorette; S. C. A.; Band.

BILL ANDERSON
Varsity Football; Track.

RICHARD ALLEN ANTHES
Vice Pres., Beta Club; Pres., National Honor Society; French Club; Skyline; S. C. A.

JOYCE ANN AREHART
F. H. A.; Pep Club; Skyline.

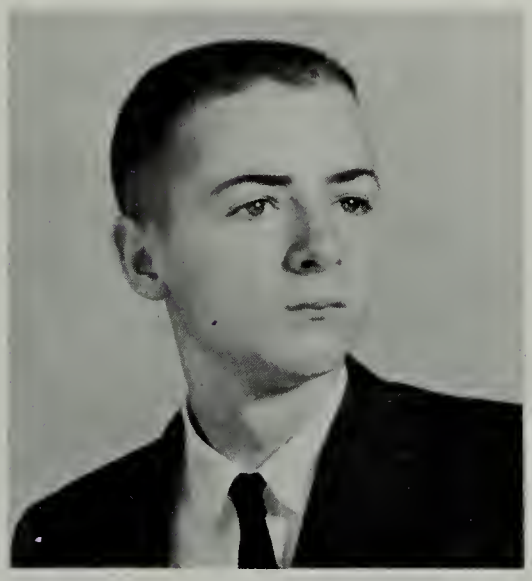

ROBERT ALLEN AREHART
Beta Club.

RICHARD CLINTON ARMSTRONG
J. V. Basketball.

SHARON LEE BAGBY
Chorus; F. B. L. A.; Library Club.

Ruthie, Best of every something in life, to a real beautiful girl! (when!) Hope you find this summer. See ya Barry

DELORES JEAN BAILEY
Modern Dance Club; Pep Club; F. B. L. A.

GEORGE FRANKLIN BALSLEY
Chorus.

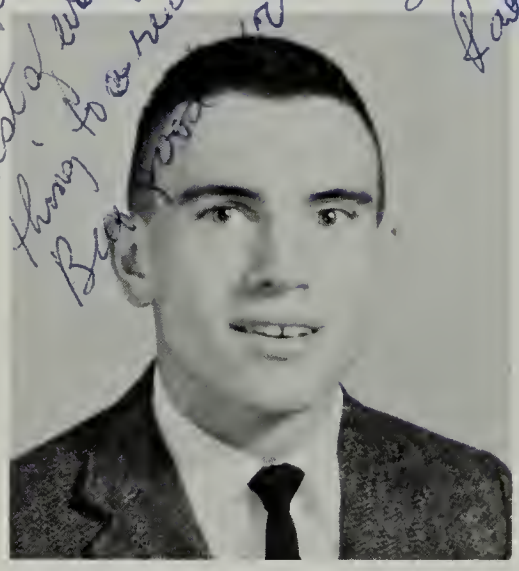

MARVIN RAY BARNES
Pres., Junior-Senior Class; Varsity Football; Track; Key Club; Junior Marshal; French Club.

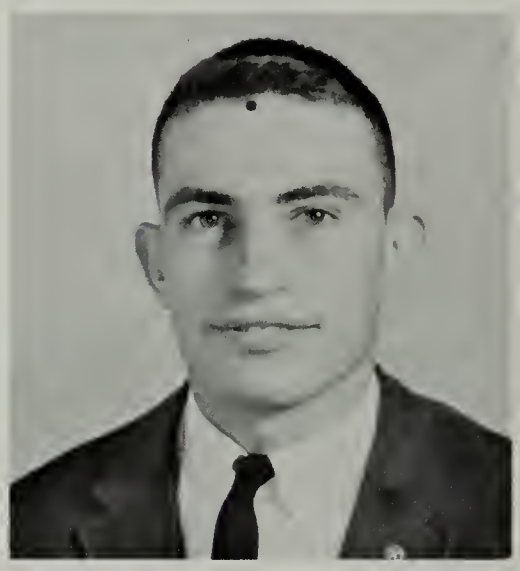

JOSEPH S. BEAR
Varsity Football; Varsity Basketball; Track; Key Club; Junior Marshal.

JUDY ANN BERRY
D. E. Club.

SUSAN STITELY BLOCK
Senior Committee; Beta Club; S. C. A.; Gold and Purple Glimpses.

MARY DONNA BOLTON
F. B. L. A.; D. E. Club; F. H. A.

RICHARD DONALD W. BOWERSOX

GARRY CLEVELAND BRADLEY
J. V. Football; Varsity Football; Track; S. C. A.; French Club.

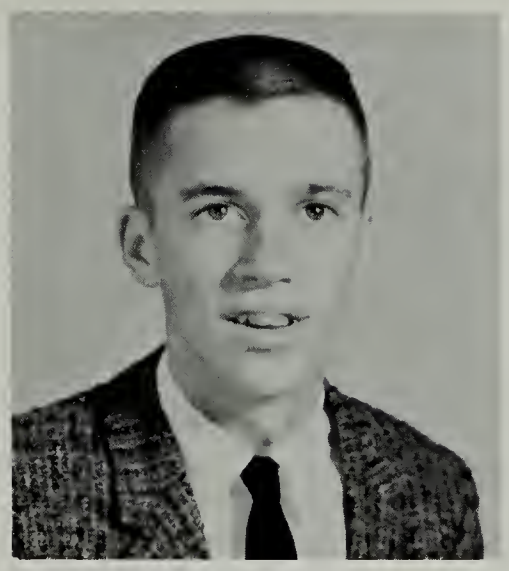

LARRY DEAN BRADLEY
D. E. Club; Spanish Club.

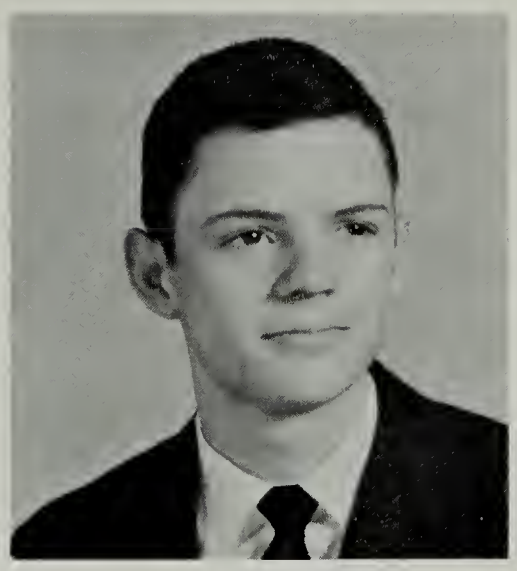

GEORGE ALEXANDER BRANNON
Vice-Pres., Senior Class; Key Club; Beta Club; Boys' State; Varsity Basketball.

The very best of luck to you Ruth you really deserve fun this summer
Jim

CAROLYN IRENE BREEDEN
Pep Club; Treas., F. B. L. A.

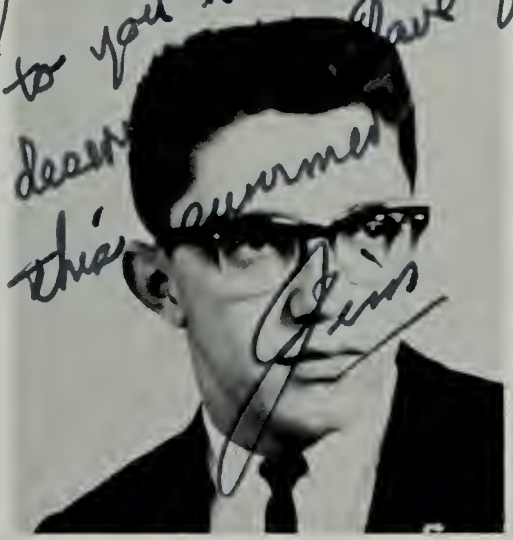

JAMES PHILLIP BRENNAN
J. V. Football; Track; Latin Club; S. C. A.

JEREMY GILMAN BROWN
Latin Club; French Club; Track; S. C. A.; Science Club.

RONALD LANE BROWN
Band; French Club; Tennis Team.

Greetings

KATHERINE PHILLIPS BROWNELL
Vice-Pres., Sec., Treas., Science Club; Library Club.

ROBERT LEE CAMDEN
Manager, Varsity Football; Safety Club.

BETTY JEAN CAMPBELL
D. E. Club; F. B. L. A.

MARY ROBSON CAMPBELL
Beta Club; Pep Club; Skyline.

JUDITH MAE CANTWELL
Sec., Senior Class; S. C. A.; Junior Marshal; Gold and Purple Glimpses; French Club.

CONSTANCE ANN CARTER
Band; Gold and Purple Glimpses; F. H. A.; Latin Club; Library Club.

HALLIE SUE CHILES
Pep Club; F. B. L. A.

VICTOR HANSFORD CLARK
Science Club; J. V. Football; Chorus.

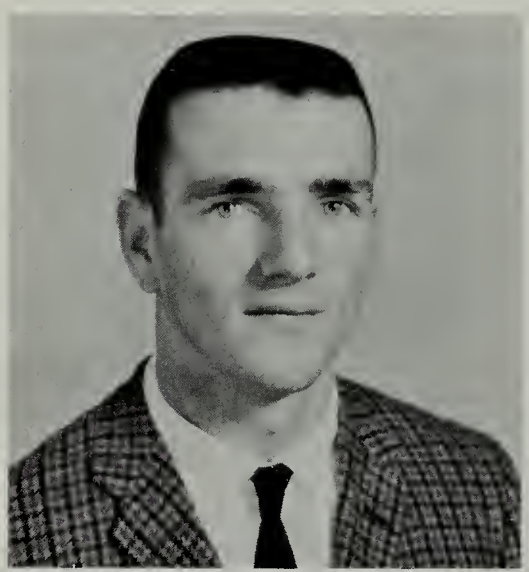

JERRY LEE COFFEY
Chorus.

RONALD EUGENE COLEMAN
French Club.

HILDA MARIE CONNER
D. E. Club.

CHARLES DANIEL CONWAY
Science Club; Beta Club.

ROBERT LEE COX
Band; S. C. A.

EILEEN KAY CRAWFORD
F. H. A.; F. B. L. A.; S. C. A.

MARY ELIZABETH CRITZER
D. E. Club.

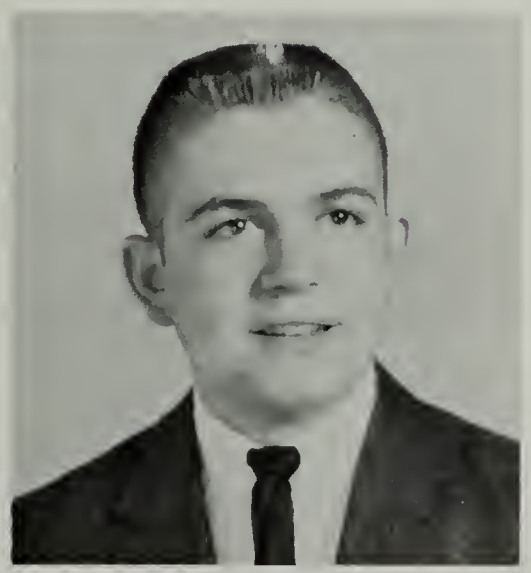

JOHN BROOKS CURRY II
J. V. Basketball; J. V. Football; Track; Science Club; Varsity Basketball.

LINDA LOU CURRY
S. C. A.; Treas., Senior Class; Pep Club.

JUANITA MAY DAUGHERTY
Modern Dance Club; Pres., F. B. L. A.; Pep Club; F. H. A.

CAROLE ANN DAVIS
Gold and Purple Glimpses; Pep Club; Science Club; Manager, Hockey Team; Spanish Club.

DANNY PRESTON DAVIS
Band; Sec., Key Club.

HENRY DUNLOP DAWBARN, JR.
Latin Club; Track.

RICHARD JAMES DEPUY
Band; Science Club.

GEORGE DETLEFSEN
Beta Club; Skyline; Gold and Purple Glimpses.

JUDITH MAE DICKERSON
F. H. A.; F. B. L. A.; Chorus.

M. DOUGLAS DODD, JR.
Inter-Club Council; Pres., D. E. Club; Track.

MARY ELLEN DOWNING
Treas., French Club; Spanish Club; Pep Club; S. C. A.

CHARLES AVERILL DOYLE
D. E. Club.

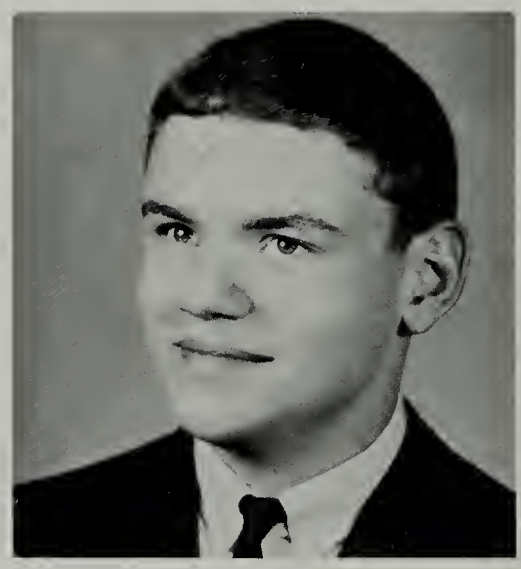

RANDY Y. DRAYER
Key Club; Track; S. C. A.; Latin Club.

ROBERT F. ERGENBRIGHT II
Band; Chorus; Pres., Science Club; Beta Club; Treas., Latin Club.

NAOMI VIOLET EUTSLER

JUDITH CLARKE FITZGERALD
D. E. Club.

ROBERT R. FONTAINE
J. V. Football; Track.

KATHI JEAN GELSLEICHTER
Beta Club; Latin Club; French Club; Skyline; S. C. A. Bulletin Staff.

KATHY GLEASON
Chorus; F. H. A.; Pep Club.

GLENN DAVID GOCHENOUR
D. E. Club.

WILLIAM HARRISON GORDON
Varsity Football; Baseball; Varsity Basketball; Spanish Club.

JUDY ANN GREGORY
Majorette; S. C. A.

CAROLYN VIRGINIA GWIN
S. C. A. ; French Club; Spanish Club; Pep Club; Junior Marshal.

JERRY ROGERS HARDING
Varsity Fooball; Baseball; Varsity Basketball; Track; S. C. A.

LARRY BELL HARLOW
Basketball; F. H. A.; Softball; S. C. A.; Vice-Pres., Sophomore Class.

BEVERLY JEAN HARRIS
F. H. A.; F. B. L. A.; Sec., Treas., D. E. Club; S. C. A.

CAROLYN FAY HARRIS
F. H. A.; F. B. L. A.

BENJAMIN W. HARRISON
Beta Club; Latin Club; S. C. A.

EDWARD CORCORAN HAWPE
Band; Key Club; French Club; Sophomore Sponsor.

BARBARA ANN HAYMAKER
D. E. Club.

BETTY LEE HERRON
Pres., Library Club; Vice-Pres., F. H. A.; French Club; Pep Club; S. C. A. Bulletin Staff.

DOROTHY DON HEVENER
Beta Club; Treas., Latin Club; Band.

RONALD WALKER HISERMAN
French Club; Gold and Purple Glimpses; Skyline; Chorus.

SHIRLEY RILEY HITE
D. E. Club.

BERNARD C. HOGG III
Varsity Football; Track; Pres., Key Club; S. C. A.

Ruth: Remember the Splash Party at Camp Shenandoah. The whole bunch of us had fun. Best of luck with everything you do. I hope that the gym finally gets decorated for Circle.
TOM

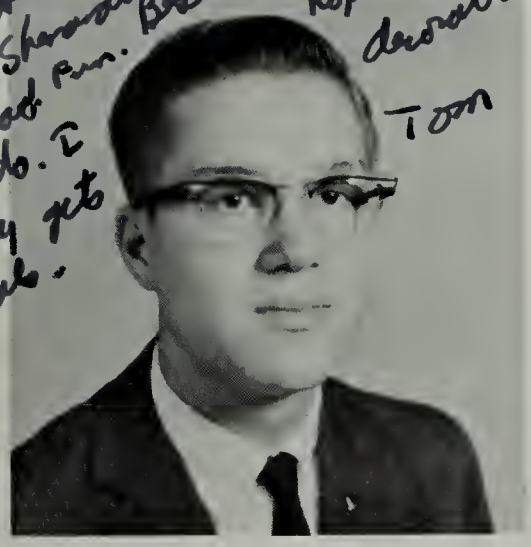

THOMAS LEROY HOLMES
S. C. A.; Skyline; Science Club; Beta Club; French Club.

JOHN A. HOUSE
J. V. Football; Key Club;

DORA ELLEN HUDSON

SHARON LEE HUNTER
S. C. A.; Sec., Spanish Club; Cheerleader; Majorette; Pep Club.

ANNE DOREEN HUTTON
Pep Club; French Club.

ERNEST WATSON HUTTON, JR.
Pres., Vice-Pres., S. C. A.; Varsity Football; Division Lt. Governor, Sec., Key Club; Beta Club; Pres., Sophomore Class.

RAYMOND FRANKLIN HYDEN

ANN FARMER JEFFRIES
Sec., S. C. A.; Sec., National Honor Society; Beta Club; Girls' State; Junior Marshal.

DORIS VAUGHN JENKINS
Sec., Treas., Band; S. C. A.; French Club; Spanish Club; Pep Club.

ELIZABETH KELLING
Reporter, Beta Club; Gold and Purple Glimpses; Skyline; Treas., National Honor Society; F. H. A.

GAIL DIANA KIRBY
French Club; F. B. L. A.; Pep Club; Omega; Tri-Hi-Y.

BARBARA JEAN LAFFERTY
Reporter, National Honor Society; Beta Club; Vice-Pres., F. B. L. A.; Pres., F. H. A.; Modern Dance Club.

Ruth,
To one of the prettiest girls I know,
I hope you have a summer
filled with fun and happiness.
Best of luck with the boys
and I hope you find "the boy"
soon—
I know you will.
Lee

ANNE REYNOLDS LAIL
Editor-in-Chief, Skyline; Beta Club; French Club; Inter-Club Council; Pep Club.

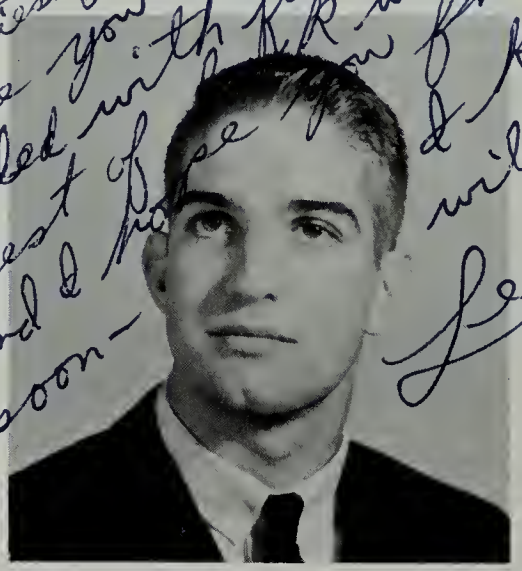

LEE STINSON LANE
Varsity Football; Track; Spanish Club.

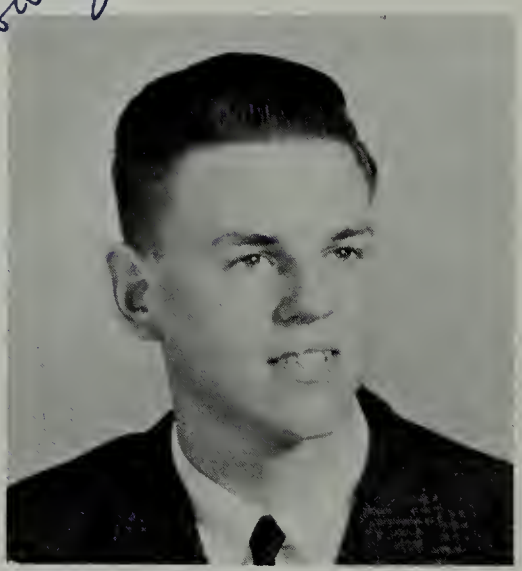

GERALD EARL LEAP
S. C. A.

SANDRA JEAN LOOMIS
Spanish Club; S. C. A.; F. H. A.; Pep Club.

GENE RAYMOND LOUDERBACK

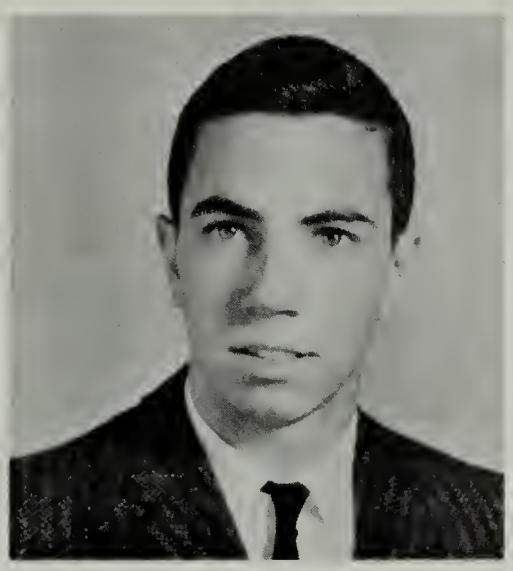

CHRISTOPHER SEBASTIAN LYDLE
Pres., Science Club; Skyline; Dramatics Club; Gold and Purple Glimpses.

PATRICK M. LYNCH
Spanish Club; Dramatics Club; Chorus; Band.

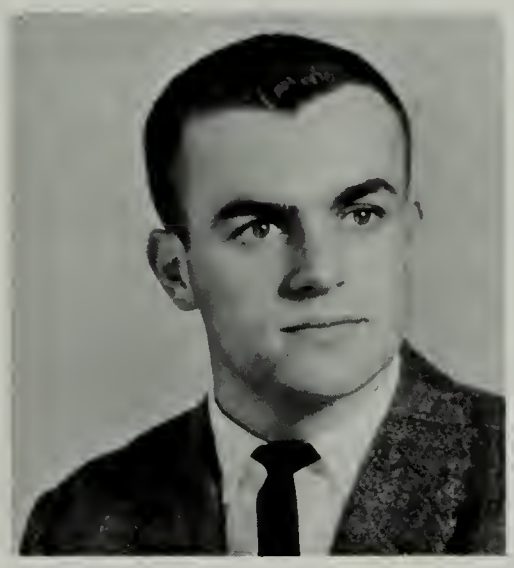

WILLIAM M. MCCLUNG
Track; Varsity Football; S. C. A.; Junior Marshal.

DONNIE N. MARION
Key Club; Varsity Football; French Club.

BARBARA LEE MARKS

JOHN WILLIAM MARTIN III
Latin Club; Science Club.

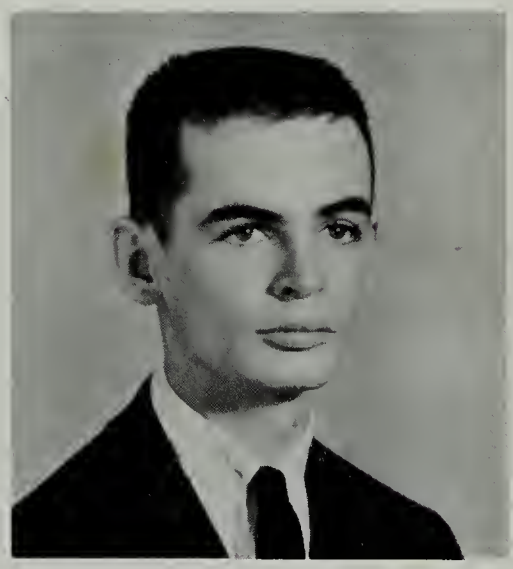

GAYLE MILLER
D. E. Club.

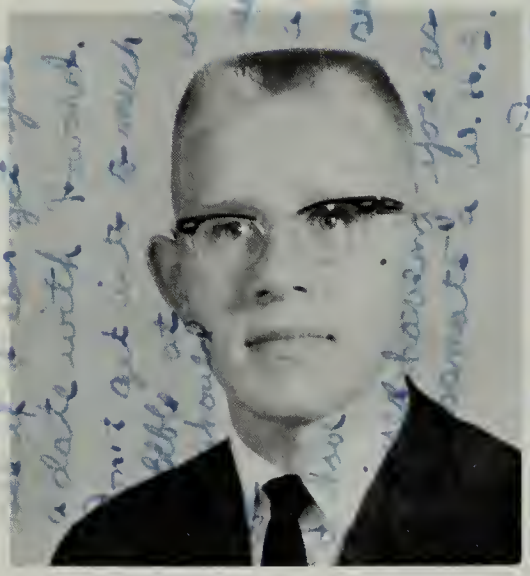

DAVID HUGH MITCHELL
J. V. Football; Track; Science Club; Band.

FRED JOSEPH MUELLER
Baseball; Skyline; S. C. A.; Track; Boys' State.

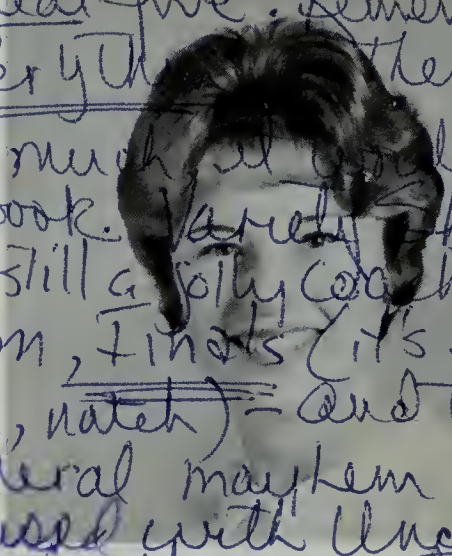

NANCY WEBSTER NEETA
Cheerleader; Beta Club; French Club; Junior Marshal; S. C. A.

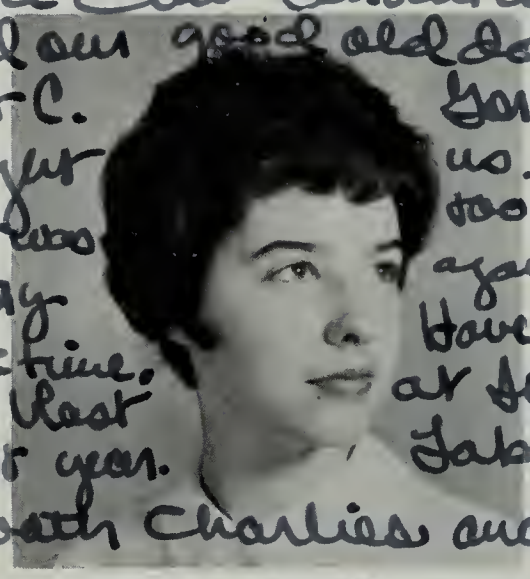

CORNELIA ANN OLINGER
Beta Club; Tri-Hi-Y; Sophomore Sponsor; French Club; Spanish Club.

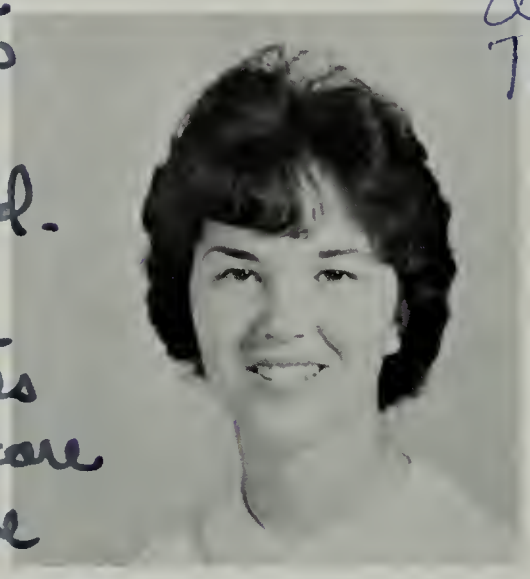

PEGGY JEAN PAINTER
Library Club; Pep Club; Chorus, F. B. L. A.

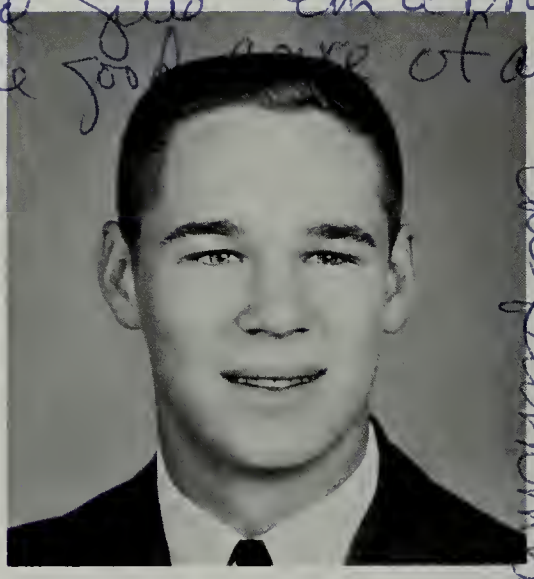

FRANCIS JOSEPH PALLISCHECK, JR.
Boys' State; Key Club; Senior Committees; Varsity Football; Varsity Basketball.

MICHAEL PARMER
Track; Varsity Football; Cam and Wheel Club.

ANN STEELE PATRICK
Cheerleader; Pep Club; French Club; Skyline; Gold and Purple Glimpses.

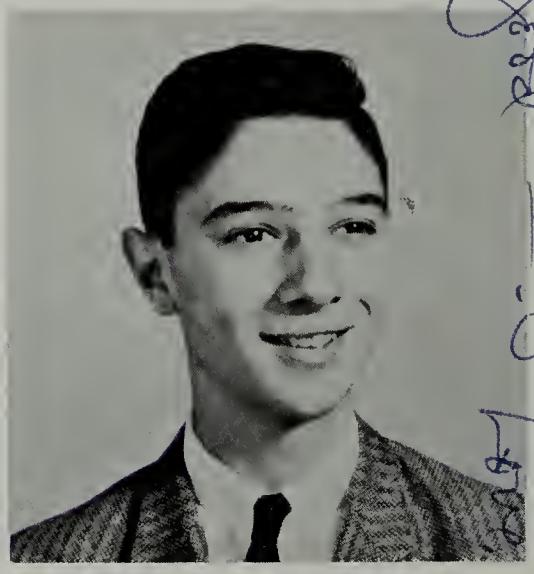

JOE PERRI
Beta Club; S. C. A.; Gold and Purple Glimpses; Co-Editor, S. C. A. Bulletin.

CHARLES WILLIAM PHILLIPS
Track; J. V. Football.

JAMES MCCLURE PHILLIPS
J. V. Basketball; Baseball.

RAY DENNIS PLEASANTS
D. E. Club.

PAUL S. REED
Key Club; J. V. Football; Track.

ROSE MARIE REID
F. H. A.

DONALD EUGENE REXRODE
D. E. Club.

SANDRA MAE ROBINSON
Varsity Basketball; Junior Marshal; Spanish Club; Pep Club; Chorus.

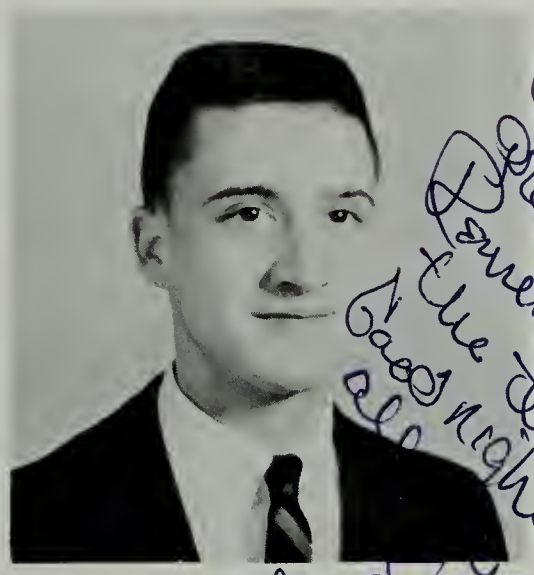

FREDERICK EUGENE RODGERS

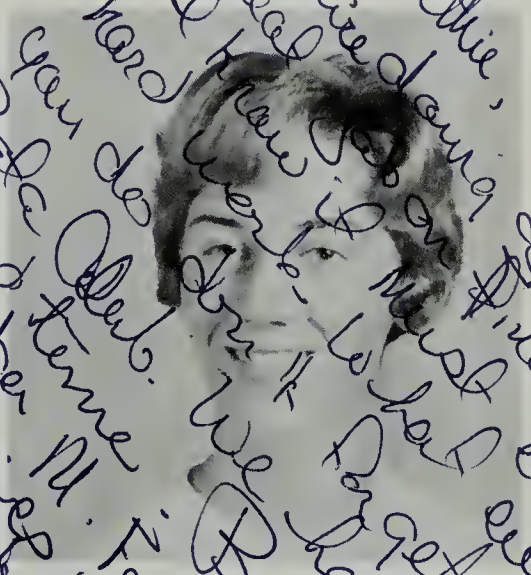

JEAN ELIZABETH ROGERS
Junior Marshal; S. C. A.; Majorette; French Club; Beta Club.

Rithie,
Yaire doing a fine job on Music this year
Great Jean I know it must be
hard work but it's worth it
you do look lovely
Best of luck
Brand Renne
Remember
the times
Good nights
Ive forgot
Lots of luck and love
Dorie
Run way my
Love to Charlie
See you this
Summer.
Jean
'49

Sweetness
don't
work too
hard

GLORIA MAE SCHADE
F. B. L. A.; Spanish Club.

EDWARD MAURICE SCHWAB
Key Club; Varsity Basketball; French Club.

ROY DOUGLAS SENSABAUGH
Chorus.

JOSEPH CONRAD SIMANTEL
French Club; S. C. A.

CAROLYN E. SMALLWOOD
Pep Club; Reporter, F. B. L. A.

NANCY VAIL SMITH
Latin Club; Pep Club; French Club; F. H. A.

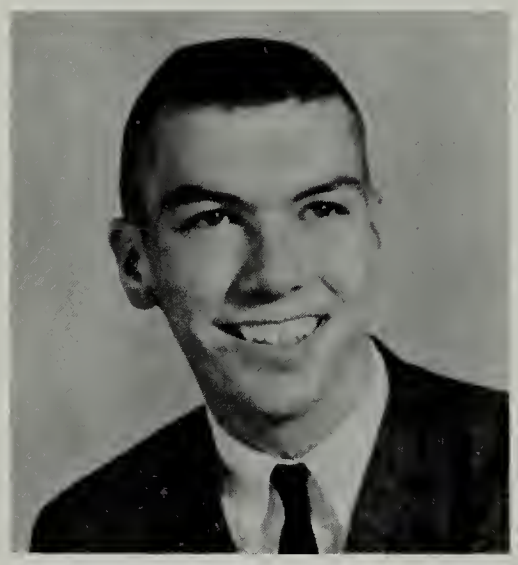

PATRICK FRANCIS STEELE
J. V. Football; Varsity Football; J. V. Basketball; Track.

DIANA KAY STOGDALE
Band; French Club; Pep Club; Omega Tri-Hi-Y; F. H. A.

JAMES GARY STOOPS
D. E. Club.

NANCY ELLEN STUBBLEFIELD
Sec., Junior Class; S. C. A.; Junior Marshal; Sophomore Sponsor; Sec., Latin Club.

JAMES WALLACE SULLIVAN

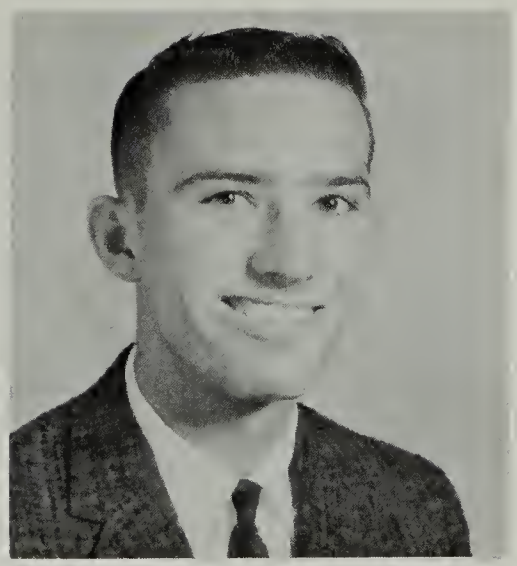

DONNIE RAY TAYLOR
D. E. Club; J. V. Football; Manager, Varsity Football.

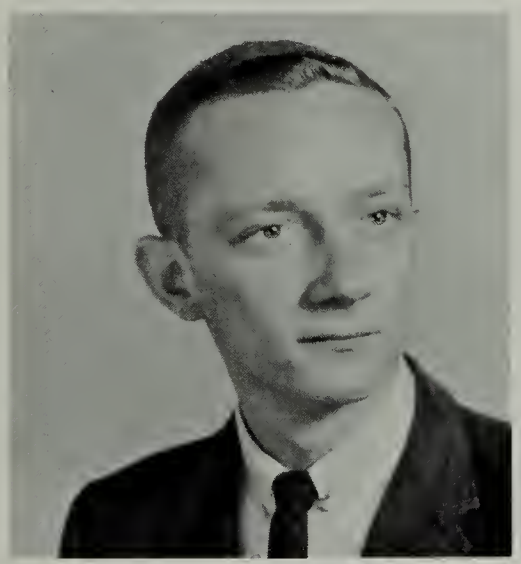

GLENN W. THOMPSON

LOIS ANN THOMPSON
S. C. A.; Chorus; Gold and Purple Glimpses; F. H. A.; Pep Club.

ELIZABETH C. TOMLINSON

VICKIE GAYLE TOMS

VANDA LEE TOTH

ANNETTA LOUISE TROXELL
Sec., F. B. L. A.; Beta Club; Sophomore Sponsor.

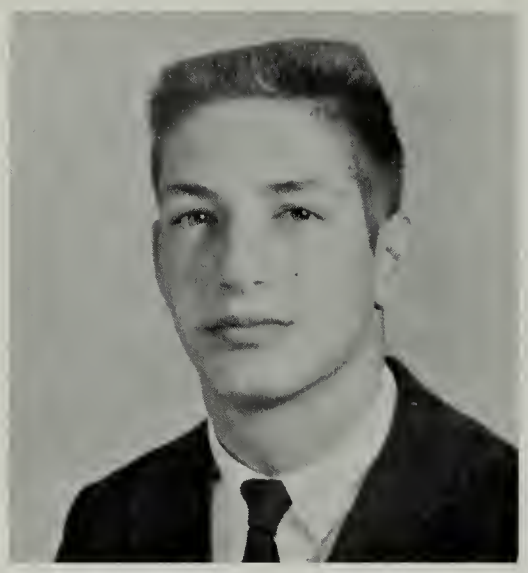

JAMES TURNER
J. V. Football; Varsity Football; Track; Junior Marshal; Spanish Club.

RUTH WRIGHT VAN DEMAN
Pres., Beta Club; Hockey Team; S. C. A.; Junior Marshal; French Club.

IMOGENE FAYE VIA
Chorus.

WILLIAM BOYD WAGGY
Baseball; Chorus; D. O.

FAYE ELIZABETH WALTON
F. H. A.; French Club; Hockey Team; Pep Club.

HOWARD L. WEAVER
D. E. Club.

ALLEN CRAIG WEHRY
J. V. Football; Track; J. V. Basketball; Varsity Football.

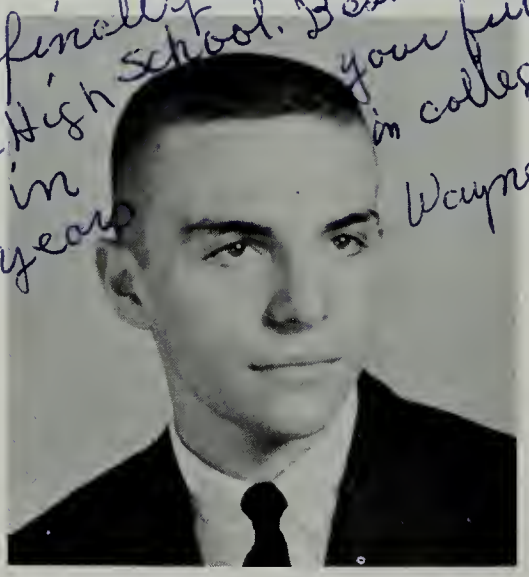

WAYNE ALLEN WEST
Varsity Basketball; French Club; Key Club; Junior Marshal.

AMELIA JOAN WHITE
Band; Beta Club; Latin Club; Pep Club; Omega Tri-Hi-Y.

ANNE STEWART WHITE
Reporter, F. H. A.; Pep Club.

WILLIAM K. WILKINSON II
Gold and Purple Glimpses; French Club; D. E. Club.

CAROLYN SUE WINBORNE
French Club; Beta Club; Skyline; Spanish Club; Varsity Basketball.

DOROTHY LEE WOOD

MARILYN JUNE WOOD
Beta Club; Pep Club; Cheerleader; S. C. A.; Gold and Purple Glimpses.

DOUGLAS CLARK WOODWORTH
Editor, Gold and Purple Glimpses; Treas., S. C. A.; Treas., Junior Class; Varsity Basketball; National Honor Society.

NANCY LYNN WRIGHT
Latin Club; Pep Club; F. H. A.

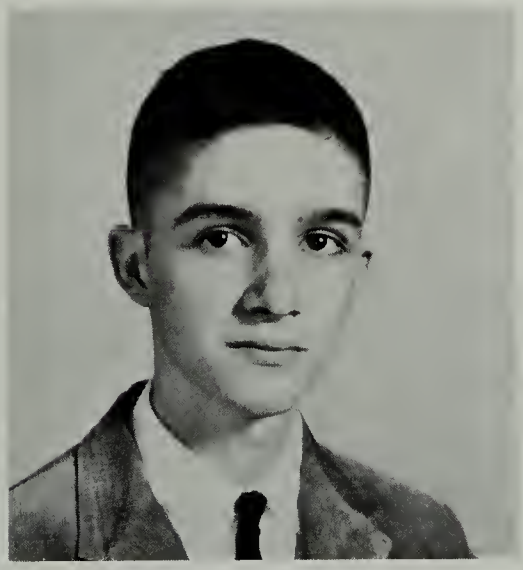

JAMES WARREN ZERKLE
Beta Club, Science Club; F .H. A.

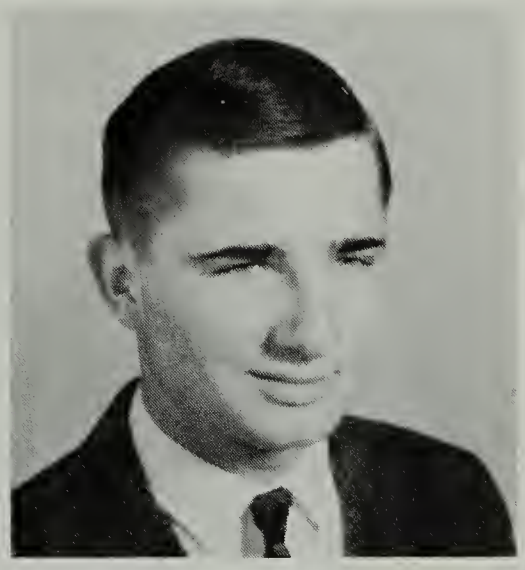

JAY EAST
Post Graduate.

Senior Committee

Row 1: Judy Cantwell; Ann Jeffries; Susan Block; Linda Curry.
Row 2: Ray Barnes; Joe Pallischeck; Ernie Hutton; Alex Brannon.

The Senior Committee was the steering committee made up of the eight members of the Senior Class. The committee worked with the class officers in planning the year's activities and offered guidance in specific cases as in the choice of graduation invitations.

Best of Everything, Ruth. Don't forget all the fun we've had in Math class for the last 5 yrs, etc. Good luck in college.
Freddy

Boys' and Girls' State

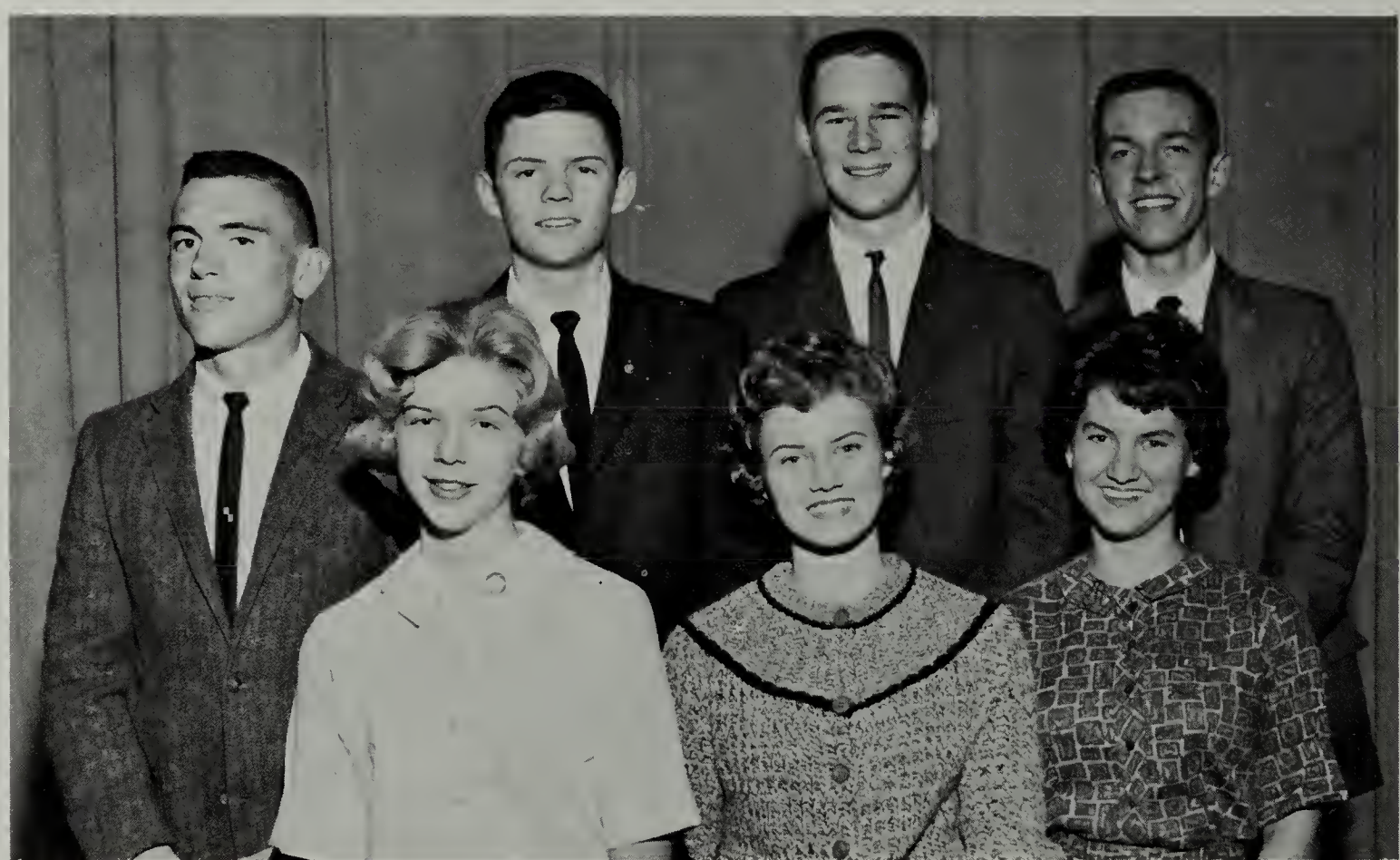

Row 1: Ann Jeffries; Sharon Hunter; Ruth Van Deman.
Row 2: Ray Barnes; Alex Brannon; Joe Pallischeck; Fred Mueller.

Outstanding Seniors

Most Likely to Succeed

Doug Woodworth
Ann Jeffries

Most Versatile

Ernie Hutton
Sharon Hunter

Most Sociable

Alex Brannon
Mary Ellen Downing

Ruth,
We certainly had a lot of fun this year - I've enjoyed kidding around with you this year - Remember good old Mr. Fendley and "little Lany" - I'll miss over PSSL experiments next year - I know you'll make a real great "Scottie" next year - Hope you have a lot of fun but be good - See you this summer -
Alex

Juniors

The Junior Class, under the sponsorship of Mr. Padgett, has been very active. Many of its members were in the band and six were majorettes. Twenty-eight Juniors maintaining scholastic excellence were tapped for membership in the National Beta Club. Many Juniors also served as monitors and Junior Marshals. The major projects of the Class of 1963 were the Junior Variety Show and the Junior-Senior Prom. The Juniors also sold sweatshirts early in the year and ordered their class rings.

Nancy Cooper, *President;* Dud Vest, *Vice-President;* Vicki Jeter, *Secretary;* Gretchen Fracher, *Treasurer.*

Ronnie Aldhizer
Sue Allen

Be good this summer and study hard in college. Be good.

Ronnie

Don Batten
Wanda Belew
Sylvester Bosserman

Barbara Bowman
Reba Breeden
Robert Breeden
Patty Brennan

Best of everything in your future.
Watch out for people.
Margie

Dana Brooker
Doretha Brown
Harold Brown
Ronald Brown

Helen Brydge
Alice Burns
Alice Carter
Diane Cash

Zack Catterton
Margie Clark
Donnie Clatterbaugh
Lydia Coker

Ruth
Best of luck in the future and in college. Been nice knowing you these four years. See you this summer.
Bob

Bob Colquitt
Anna Conner
Betty Cook
Robert Cooley

Nancy Cooper
Anna Corbin
Donnie Coyner
Mary Ann Craig

Best of all of the better things in life to you Ruth. I am really going to miss you next year. Especially in French Class.

Pat Daugherty
Martha Davis
Charles Dedrick
Eddie Dedrick

I'll probably see you at church so be good and have a swell time and study hard in college

Snicker – Best of luck in the future and all the happiness in the world.
Pat Daugherty (Snicker)

(Ed. D)

Best of luck to a former Girls State member from a fellow one — Beverly

Best of luck to a real nice girl. Have fun at college. RICK

Rick Devoy
Barbara Dodd
George Douglas
Bill Duncan

Buck Earhart
Linda Earman
Mary Eckman
Owen Fahrney

Connie Fields
Geraldine Fitzgerald
Nancy Flynn
Gretchen Fracher

Beverly Griffith
Jon Handy
Helen Harlow
Joanne Harris

Janet Hawpe
Joanne Henderson
Shirley Hise
Eric Howell

Kim Howell
John Huffman
Jerry Hughson
Rita Hyman

Ruth, Best of luck in the future. I'm sorry your fireproof solution didn't work. Jerry

Chuck Jeffries
Patsy Jenkins
Vicki Jeter
Jean Johnson

Sandra Jones
Tina Jordan
Anne Kay
Mary Key

Kathy Kirk
Malcolm Klann
Susan Lafferty
Carol Latschar

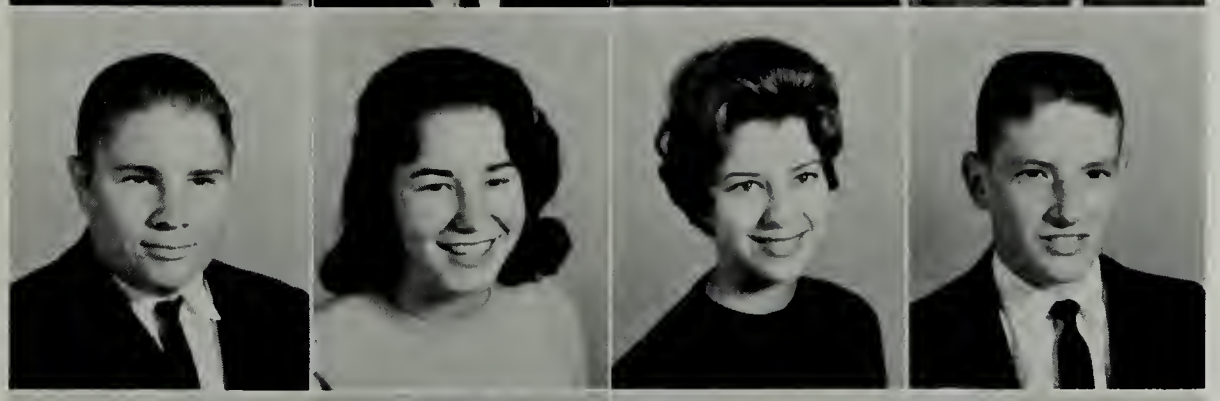

Jimmy Leavel
Joyce Lindsey
Sara McAllister
Charles McCandlish

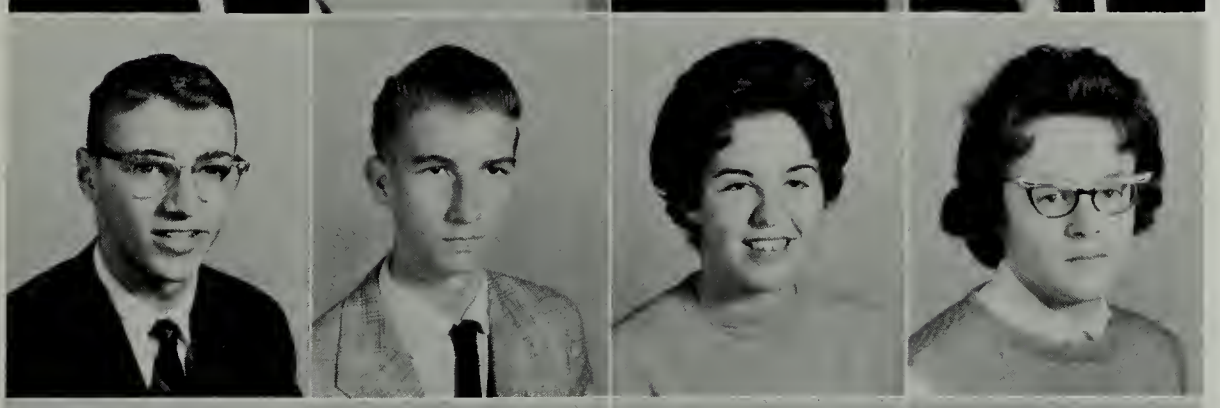

Rodney McDowell
Charles McLaughlin
Roxann Marsh
Ann Miller

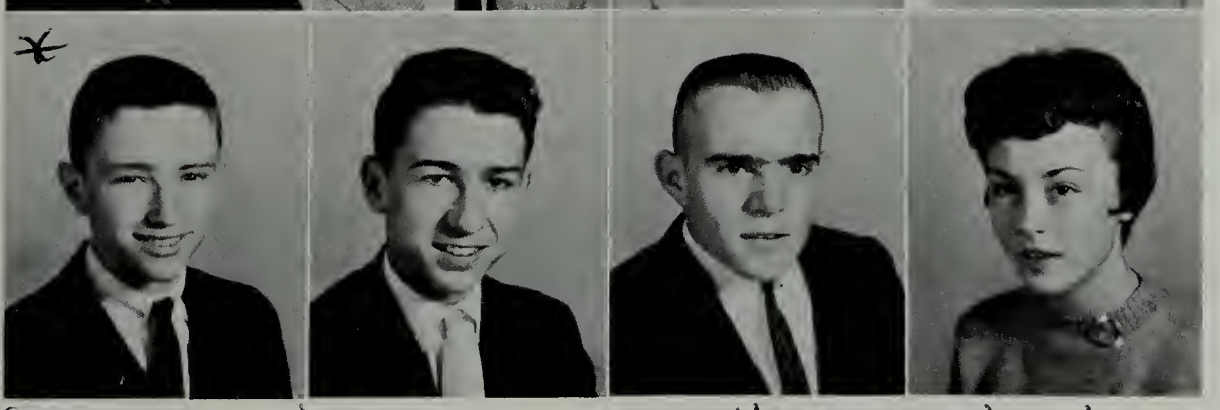

Richards Miller
George Mitchell
Robert Morin
Nancy Myers

(* snow) wow what a girl,
Hope you have fun in college
Richards

Margaret Newnham
Betty Pannell
Beatrice Patch
Carolyn Patterson

Suzanne Petrie
Carol Phillips
Ernie Phillips
Larry Pope

Connie Potter
Ellen Potts
Elizabeth Price
Joyce Puckett

Tommy Rannie
Jean Raymer
Darlene Reade
Betty Lou Reynolds

Phil Richard
Jerry Rohr
Frances Root
Nancy Royer

Ruth Sandy
David Saum
Richard Saum
Greg Saunders

Best Wish to a cute girl, sorry you won't be here next year.

Richard Saum
BEST OF LUCK TO A REAL NICE GIRL

Karen Schneider
Ronnie Schneider
Ray Seachrist
Charles Shifflett

Connie Shifflett
Doug Shifflett
Diana Simpson
Patsy Skillman

Joyce Smith
Marian Smith
Terry Smith
Kitty Snyder

Randy Snyder
Freelyn Stanley
Nancy Sumner
Gary Talley

? To the prettiest girl in the East (Parent) I hope I see you later. Ronnie T.

Mary Ann Terrell
Patricia Terrell
Ronnie Thacker
John Tichenor

Harry Truslow
Allan Tulloch
Bonnie Tyler
Charles Tyler

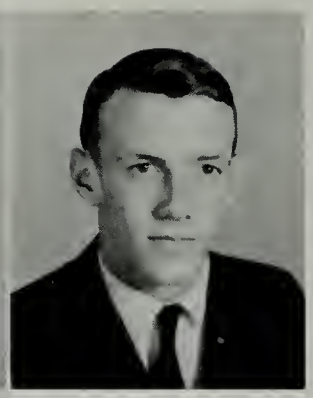

Dud Vest
Robert Wade
Sherry Wade
Bill Walker

Jimmy Walrath
Judy Walsh
Judy Weakley

Chris White
Shirley Wrenn
Susie Wright

Junior Marshals

Row 1: Gretchen Fracher, Margaret Newnham, Susie Wright.
Row 2: Nancy Royer, Eddie Dedrick, Ruth Ann Sandy.

Sophomore Sponsors

Row 1: Anita Pidcock, Earl Senger, Joan Smith.
Row 2: Susie Perri, Ann Bush.
Row 3: Judy Luxton, Pam Partridge, Jinks Johnson.

Sophomores

The Class of 1964, with two hundred and twenty-six active Sophomores, began this year with the election of officers and formation of committees. They set up the Ways and Means, Contact, and Dance Committees. They planned fund-raising projects and classwide activities. A number of Sophomores received letters for athletic participation, and many were in the Waynesboro High School Band and Chorus. Quite a few Sophomores took accelerated courses and heavy course loads. Members of the Class of '64 took part in club activities and a great many Sophomores were monitors during the seven-period day.

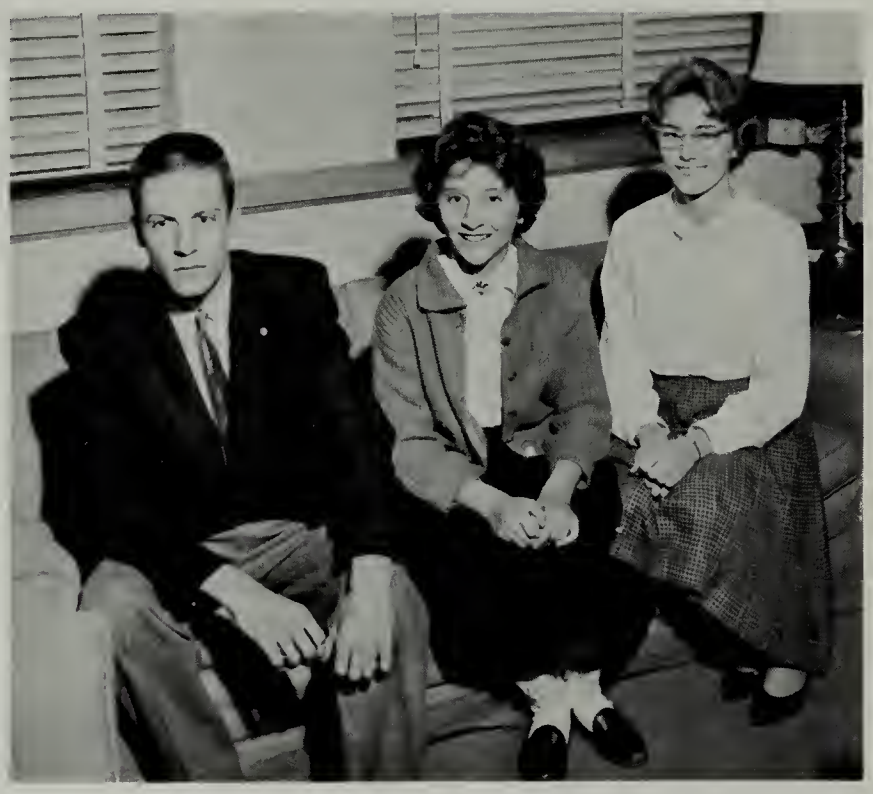

Wendy Jones, *President;* Susan Perri, *Vice-President;* Anita Pidcock, *Secretary-Treasurer.*

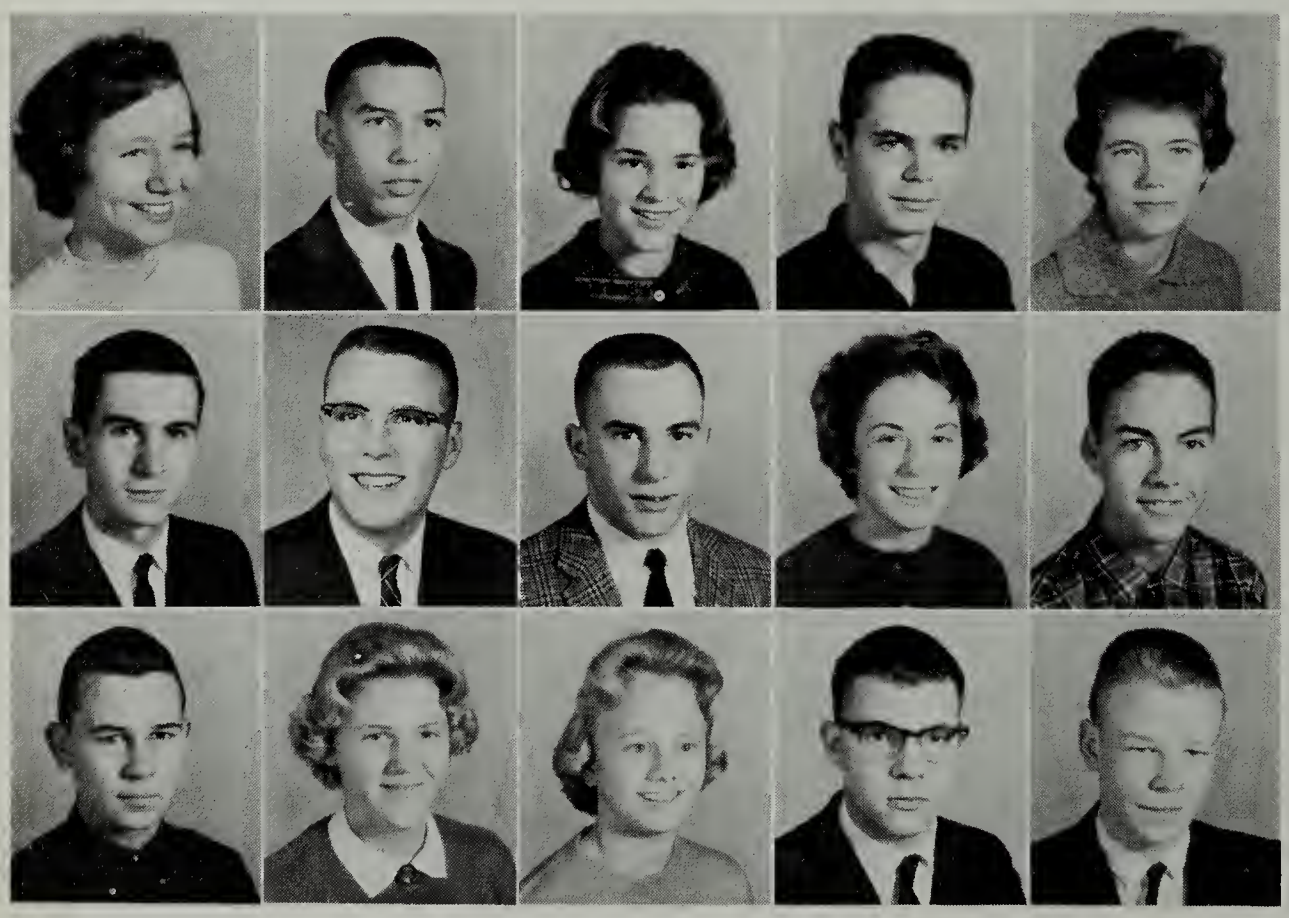

Christina Addison
Bill Alexander
Jennifer Allen
Marlyn Allen
Juliann Almarode

Gary Anthes
Eugene Arnold
Andy Austin
Barbara Baugher
Jeb Baum

John Bays
Susan Beakes
Judy Beverage
Vincent Binion
George Black

Irvin Brewbaker
Jim Broadfoot
Aloha Brooks
Joe Brower
Penny Brownlee

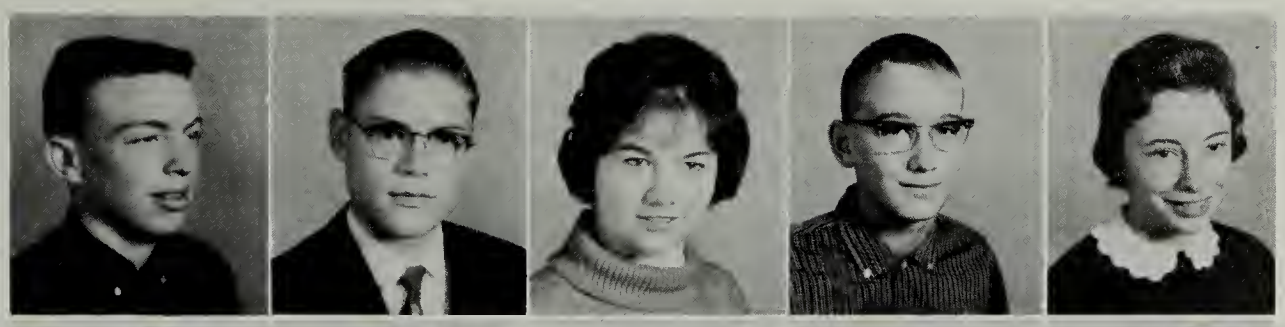

Juanita Bryant
Ann Bush
George Buzzard
Roger Campbell
Susan Carson

Wanda Carter
Ronnie Cash
Judy Caughtry
Carolyn Clark
Sherry Clark

Sue Coffman
Yvonne Comer
Freddy Conner
Donald Cook
Charles Couper

Peyton Coyner
Gleason Craig
Shirley Crickenberger
Carolyn Crump
Dick Davis

Best of luck to a swell girl. Have fun this summer & remember me & Pop Turner.
Doug

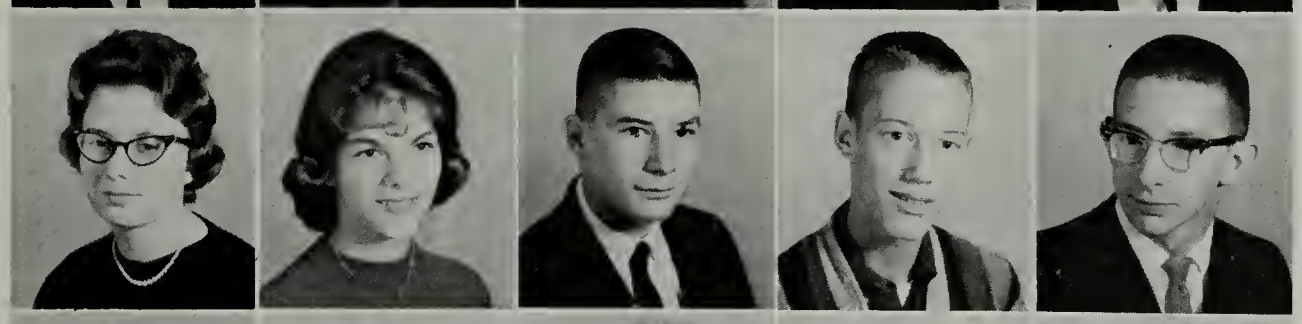

Judy Davis
Carol Dedischew
Doug Deffenbaugh
Barry Denison
Ray Depa

Gay Detlefsen
Charlie Diggs
Susan Dinger
Arnold Doyle
Deanna Drumheller

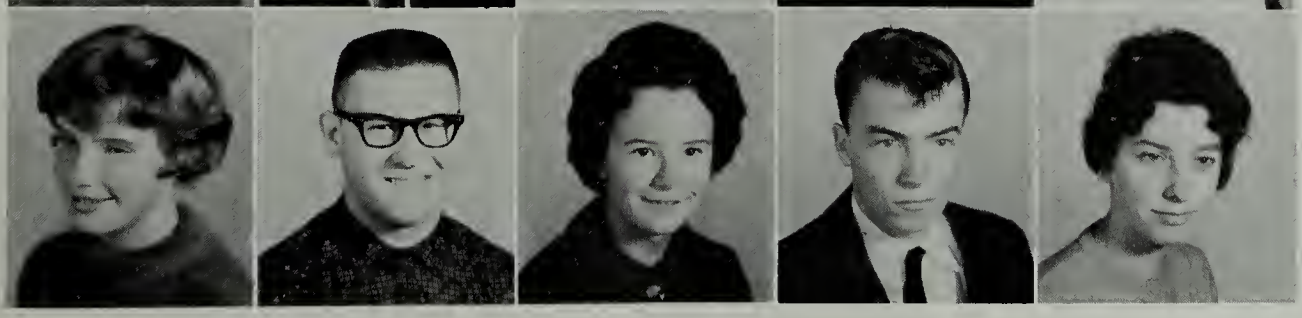

Peg Duncan
Paul Ellington
Sherry Ellison
Harry Elrod
Pat Evans

Virginia Everitt
Brenda Fitzgerald
Patsy Fitzgerald
Shirley Fitzgerald
Patricia Flynn

Best wishes and good luck
Ronnie Harrison

Connie Foss
Debbie Fox
Vickie Frasher
Claude Garrett
Donnie Garrison

Richard Gilliam
Judy Golladay
Kathy Gordon
Treva Gosnell
Ronnie Grant

Johnny Greene
Tommy Greene
Janet Grove
Duane Hahn
Michele Hall

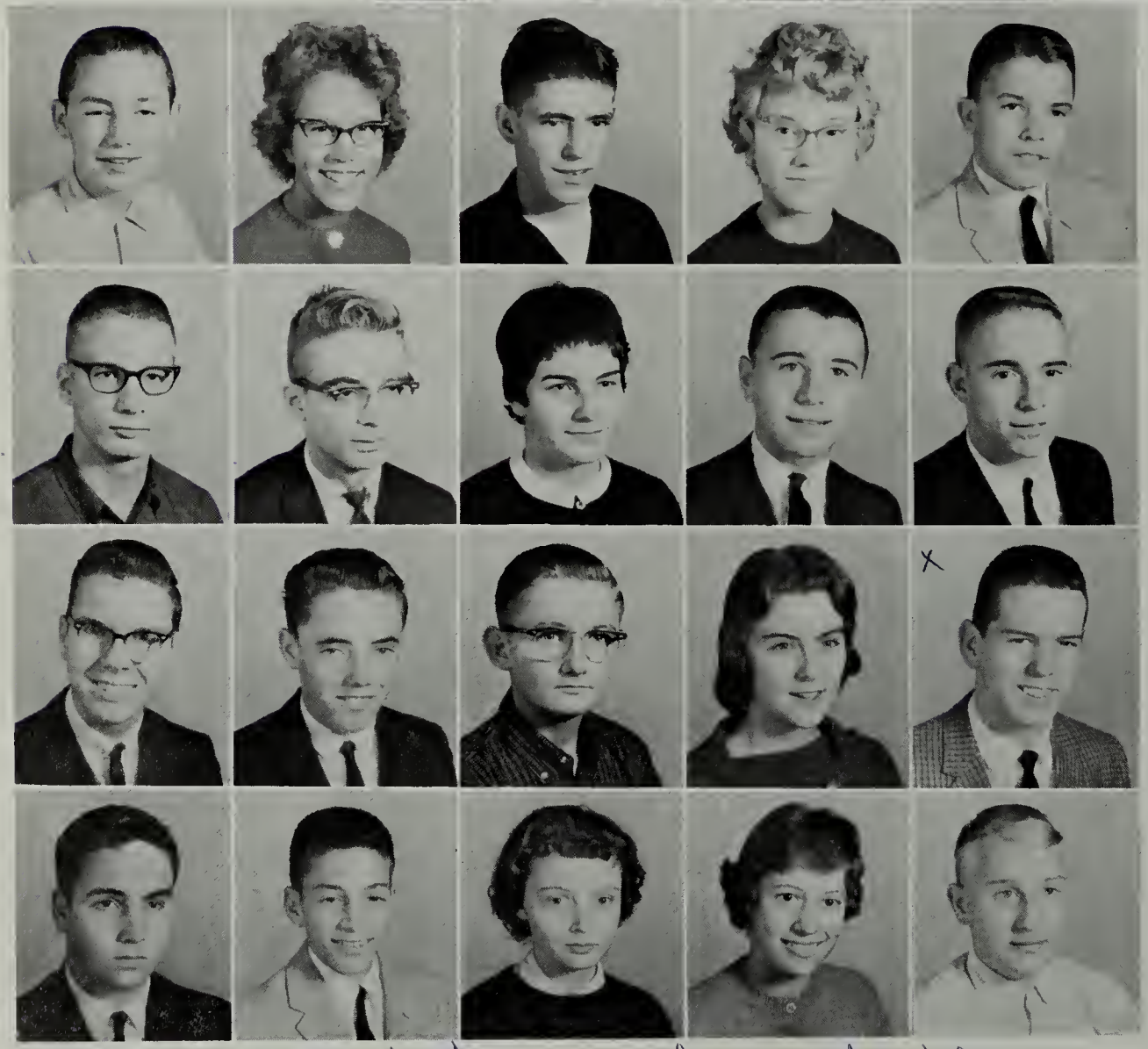

Garry Haney
Marilyn Hansen
Harry Harner
Jo Ann Harris
Richard Harris

Robert Henderson
Fred Henkle
Anita Henson
Harry Herron
Robin Hersey

Gary Hester
Ronald Hewitt
Mark Holman
Cynthia Horn
Tommy Hoy

Richard Hughes
Tommy Hughes
Gail Johnson
Jinks Johnson
Van Johnson

x Lots of luck to a real sweet girl.
Tommy Story

Wendy Jones
Nancy Kay
Gordon Kerby
Leslie Kiblinger
Patsy Kidd

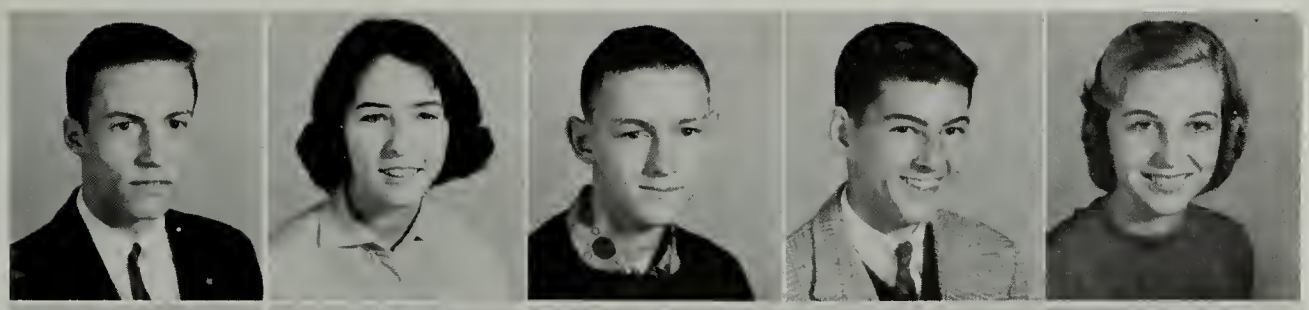

Peggy Kidd
Pat Lail
Lyle Lambert
Tommy Lawler
Danny Leech

Phala Leggette
Cathy Lester
John Leys
Steve Lilley
John Loudermilk

David Lough
Harold Lowery
James Luck
Judy Luxton
Charlene McCormick

Linda McCormick
Kay McCrary
Elizabeth McLaughlin
Connie McVey
Harry Maier

Pat Malone
Cliff Martin
Melodie Mattis
Tommy Moore
Jerry Moser

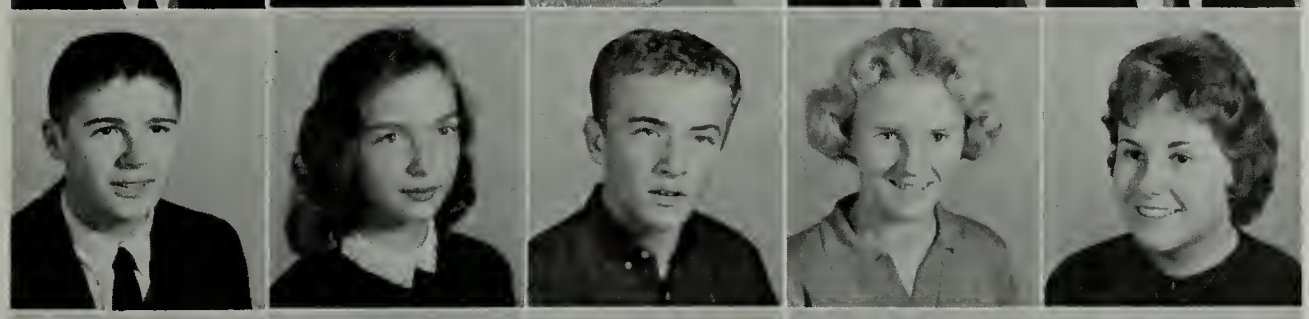

Tinker Moyer
Joyce Myers
Harry Myers
Sallie Newman
Drema Norman

Signe Oas
Wade Parr
Pam Partridge
Susie Perri
Charles Persinger

Anita Pidcock
Fred Pleasants
Frank Plecker
Grayson Poats
Judy Poole

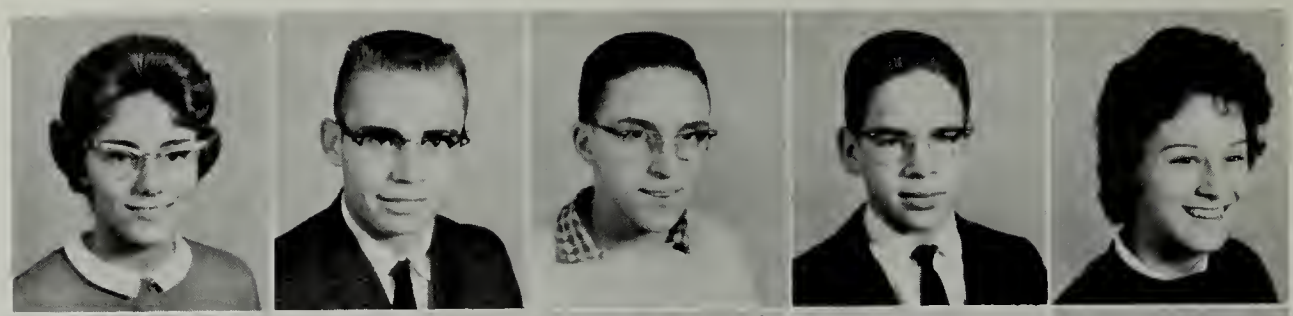

Eddie Powell
Juanita Propst
Donnie Puckett
Pat Raymer
Sandra Rhodes

Jean Raines
Alice Ramsey
Pete Roberts
Betty Rouzie
Earl Senger

Jeanne Saum
Annie Shifflett
Danny Shifflett
John Shumate
Barbara Simmons

Judy Sinclair
Eddie Smith
Joan Smith
Sharyn Smith
Carolyn Snead

Earnest Snead
Judy Snead
Patsy Snider
Roxie Sprouse
Bert Stahl

Robbie Stover
Eddie Stratton
Isca Swift
Carl Taylor
James Taylor

Ronnie Taylor
Tom Taylor
Phyllis Templeton
Nancy Thomas
Anne Thompson

Dan Thompson
Howard Thorne
John Thrift
Ann Tichenor
Vickie Tinsley

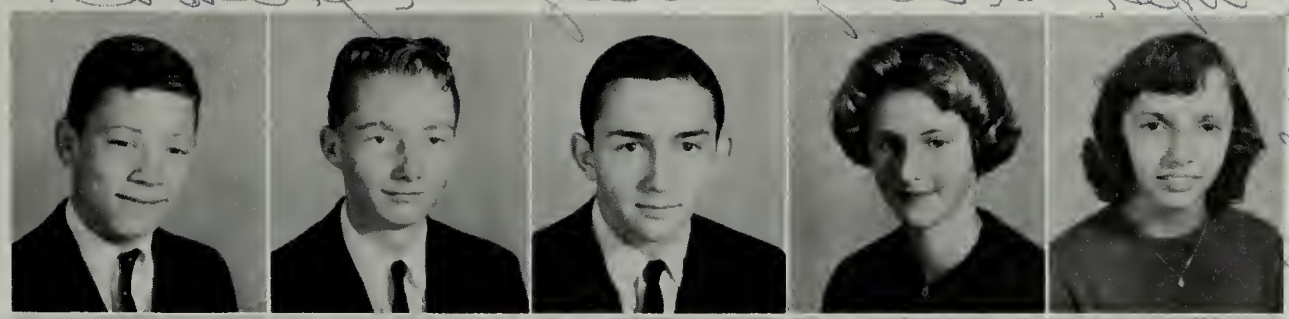

Charlotte Tolley
Dianna Tomes
Larry Toms
Nora Toombs
Nancy Traynham

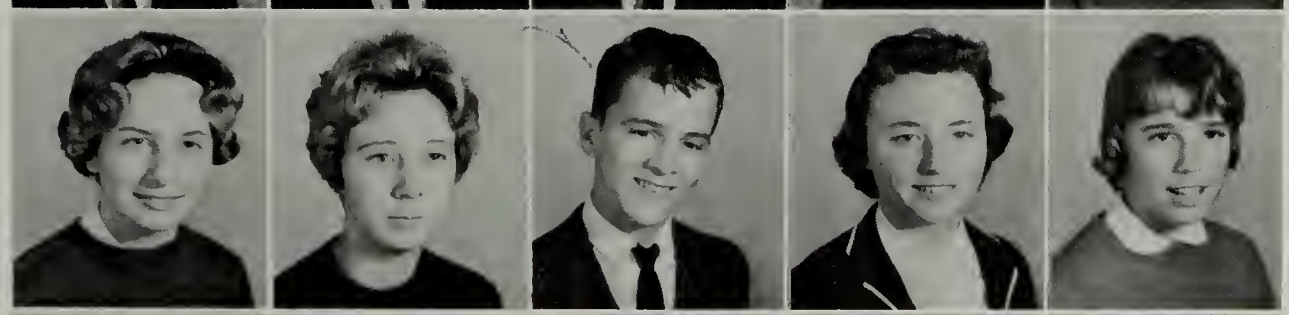

Linda Tucker
Bobby Turner
Bobby Via
Tom Vigour
Patsy Vines

Paul von Seldeneck
Bill Walter
Connie Wayland
Jerry Weaver
Arthur White

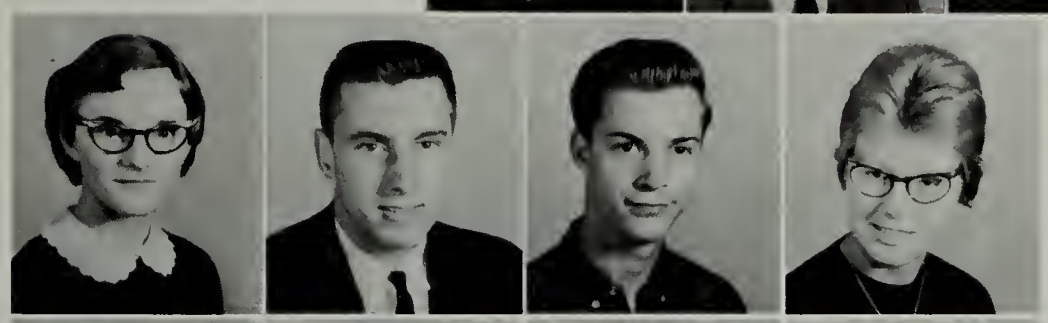

Delois Whitesell
Gerald Whitesell
Ricky Wilkinson
Janis Wimer

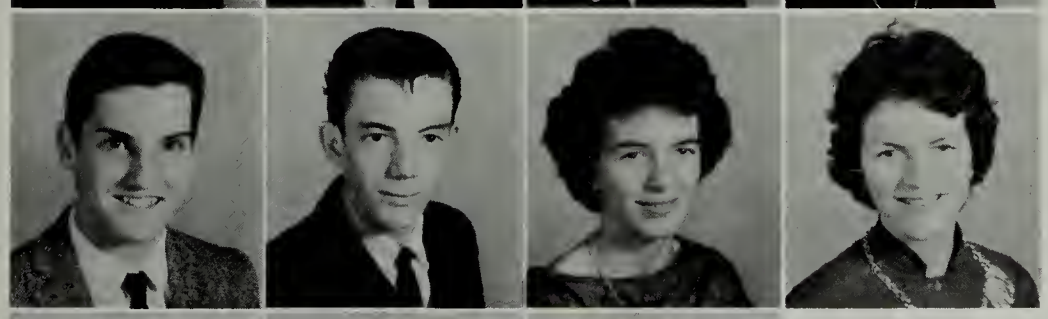

Alan Wittbecker
Ronnie Woolford
Faye Wood
Jeanette Wood

Jimmy Woods
Charles Zakaib
Shirley Zimmerman

Freshmen

This year's freshman class was the largest ever to enter Waynesboro High School. It was the first year that many of the freshmen had individual lockers and attended all their classes in the same building. Many freshmen took accelerated courses, and several earned letters for their athletic achievements. Fifty freshmen participated in either the band or the chorus.

Waynesboro High School has much to offer us and we wish to take full advantage of the opportunities, but we realize that our good times will be balanced by hard work and responsibilities. It is our aim to become good citizens of our school in order that we may become good citizens of the world for which it is preparing us.

Don Gordon, *President*; Richard Curry, *Vice-President*; Bill Roosa, *Secretary-Treasurer*.

? Good luck to a swell girl. Have fun this summer and Be good. — Take care — Mary

Bill Allen
Brad Alwood
Charles Anderson
Gloria Anderson
Robert Arbaugh
David Archambeault

Gene Arey
Barbara Baker
Dixon Bartlett
Judy Barton
Terry Basham
Bill Bateman

Mary Bear
Patsy Bell
Charles Bibb
John Black
Steve Blackwell
Mike Bliss

Steve Boling
Barbara Boyd
John Bramel
Doris Brooks
Sharon Brooks
Jamie Brown

Donald Burnett
Eddie Burns
Debbie Burton
Elaine Busick
Janet Byers
Judy Campbell

Sandra Carper
Freda Carter
Daniel Cash
Deloris Cash
Helen Cauley
Jane Chalkley

Gladys Chesnut
Edith Clark
Barbara Clatterbaugh
Phil Claytor
Charles Cline
Jean Cloonan

David Cockrell
Glenn Coffey
Wayne Coffey
Susan Collier
Caroline Cook
Janet Cook

Roberta Courtney
Shirley Craig
Freddie Craig
Bill Crawford
Buddy Creef
Caroline Criser

Charles Critzer
Coy Crowder
David Cunningham
Richard Curry
Velma Custer
Eddie Daugherty

Karen Davis
Pat Davis
Ronnie Davis
Dennis Dobbins
Ronnie Dobbins
Miriam Drayer

Bob Driscoll
Doug Drumheller
Holly Drumheller
Lynn Dryer
Kay Dudley
Bill English

Willy Ervine
Wayne Eutsler
Michael Evans
Connie Falls
Wanda Falls
Becky Fisher

Dale Fisher
Johnny Fisher
Ronnie Fisher
David Fisk
Carol Fitzgerald
Kenneth Fitzgerald

Pat Fitzgerald
Ronald Fitzgerald
Vickie Fuller
Carol Funkhouser
Frances Gabbert
Larry Gallaher

Charles Garland
Mark Gelsleichter
Wanda Gilbert
Patti Glenn
Don Gordon
Mark Grant

Bob Gregory
Ervin Gregory
Melvin Gregory
Larry Griffith
Barbara Gross
Linda Hahn

Richard Haley
Debbie Harding
June Harner
Carolyn Harris
Roger Harris
Roselyn Harry

Linda Hawkins
Peggy Hawpe
John Haymaker
Diane Henkle
Gary Hermann
Judy Herron

Barbara Hersey
Benjie Hickam
Rita Hildebrand
Gale Hiserman
Jeff Hitchcock
Judy Hodges

Barbara Holcomb
Pat Horne
Jed Howell
Robert Hudlow
Brenda Hughes
Pam Hunter

Pat Hunter
Wayne Hutchinson
David Hutton
Jon Hutton
David Hyden
Steve Hyden

To Best
luck to
you and
the future
Best luck to
the sweetest person
I know Jimy

Betty Jeffries
Judy Jenkins
Mike Johnson
Robert Johnson
Sandy Johnson
Jamie Jordan

Louise Judy
Sue Kay
Alice Kelling
Jerry Kerby
Denny Kestner
Floyd Kestner

Nelson Key
Frank King
Pat Kingsbury
Mardy Kirk
LaVonia Lackey
Debbie Landes

Marcia Landes
Sharalyn Lang
John Latschar
Charles Lawhorn
Theresa Lawhorn
Stephen Leap

Sandra Lee
George Lester
Ann Leydon
Jimmy Link
Richard Loeble
Allan Lonas

Calvin Lotts
Wendell Lucas
Susan Lydle
Larry Lynch
John McAlister
Susan McCandlish

Frank McClung
Gerald McComas
Sandra McCourrey
Pauline McDaniel
Ray McDaniel
Beth McKenzie

Robert Male
Barbara Martin
Dorothy Martin
Edward Martin
Judy Martin
Ronnie Martin

Sylvia Martin
Judy Mayo
Eric Mead
Judy Meeks
Helen Mehler
Dick Menaker

Martha Miller
Ronald Miller
Linda Minter
Bob Moore
Terrell Moser
John Mowen

Sharon Moye
Loretta Moyer
Elizabeth Muirheid
Tommy Mullen
Mike Murphy
David Nease

Buddy Newman
Donnie Nicely
Darlene Niedenthol
Pat Noe
Frances Norris
Jeanne Olsen

Billy Ostrander
Patsy Otto
James Owens
Loretta Palmer
Gordon Pannell
Becky Parmer

Evelyn Parr
Peggy Parr
Gary Patterson
Sandra Patterson
Faye Potter
Wayne Potter

Eddie Price
Lynn Probst
Alice Puckett
Steve Purchase
Sandy Purvis
Gloria Quick

Neal Rankin
Patsy Raybon
Steve Reed
Mary Reid
Larry Rexrode
Lynn Richmond

Anita Riddle
Pat Roach
Gary Roarick
Terry Robinson
Dick Roden
Edna Rodgers

Bill Roosa
Ellen Ross
Anne Rouzie
Becky Runkle
Bruce Ryder
Suellen Sandridge

Be good and don't
work to hard this
summer. Good luck in
college. I'll miss you. Harmon

Mike Schwab
Sue Schwab
Mike Seward
Harmon Shade
Melinda Shields
Russell Shifflett

Sandra Shope
Bob Simmons
Joyce Smallwood
Mike Smith
Paul Smith
Price Smith

Shirley Smith
Tom Snell
Becky Sprouse
Charles Stone
Mary Jane Sweet
Ruth Swortzel

Larry Taylor
Larry Thompson
Leigh Thornton
Becky Tillman
Jeannette Tomey
Ronald Toth

Sammy Tressell
Owen Truslow
Sunny Dean Truslow
Edward Van Deman
David Via
Nancy Via

Laura Waggy
Jimmy Walters
Mike Ware
Jimmy Weaver
Gene Wells
Junior Whitlock

Fred Wilbur
John Williams
Steve Williams
Sharon Wilson
Eugene Wilt
Sandra Wimer

Linda Winborn
Ronnie Wiseman
Brenda Wood
Ricky Wood
John Wright
Ronnie Wright

Rudy Wright
Vickie Wrobleski
Doug Wylie
Nick Zawhorodny
Steve Zerkle
Beverly Zimmerman

Eighth Graders

Eighth graders attended classes in three different buildings this year. Two homerooms were located at Shenandoah Heights, five were housed at Jackson-Wilson, and three were in the main high school building. The crowded conditions have not kept the eighth graders from being active members of the high school. Many have had the opportunity of taking accelerated courses, including algebra and a foreign language. The eighth graders were represented in the athletic teams and were eligible for membership in certain high school organizations.

Bill Gwin, *President;* Donna Hunter, *Vice-President;* Cindy Bradley, *Secretary;* Mary Couper, *Treasurer.*

The Jackson-Wilson building houses seventh and eighth grade classes who are under the supervision of Mr. Callison.

Mrs. Day's Homeroom

Row 1: Rodney Smiley, Eugene Brown, Clifton Rexrode, Richard Simmons, Pauline Grochmal, Linda Bradley, Bonnie Grant.
Row 2: Michael Rooney, John Scott, Deborah Poluito, Ronald Wyrick, Patricia Downey, Laura Wade, Thomas Spink.
Row 3: Charles Perdue, Barbara Higgenbotham, Michael Sussman, Linda Custer, Paul Henkel, Randolph Kent, John Hutchens.

Mr. Fendley's Homeroom

Row 1: Jay Bell, Tim Moore, David Smith, Butch Dean, Hazel Brooks, Janie Moses, Virginia Lowery, Clyde Reade.
Row 2: Warren Glass, Sammye Bragg, Bobby Hottinger, Priscilla Layne, Katie Turner, Connie Burnett, Houston Miller.
Row 3: Gary Rankin, Gary Fry, George Christianson, Ken Bartley, Ronnie Miller, Dukie Cash, Wanda McCauley, Jimmy Roberts.

Mrs. Lawler's Homeroom

Row 1: Wayne Banks, Denny Harvey, Robert Speck, Joe Zakaib, Donald Lafferty, Ann Yancey, Kaye Foster, Douglas Garber.

Row 2: Joyce Todd, Ellen Patton, Janet Daugherty, Brenda Koogler, Lynn Zeh, Robert Conner, Gwen Bowlin, Donald Wampler, Darrell Jones.

Row 3: Michael Moser, Michael Fisher, Lucille Horn, Mary Suber, Stephen Tucker, Bradford Stevens, Dennis Hardy, Coyt Shirley, Mitchell Conner.

Mr. Lotts's Homeroom

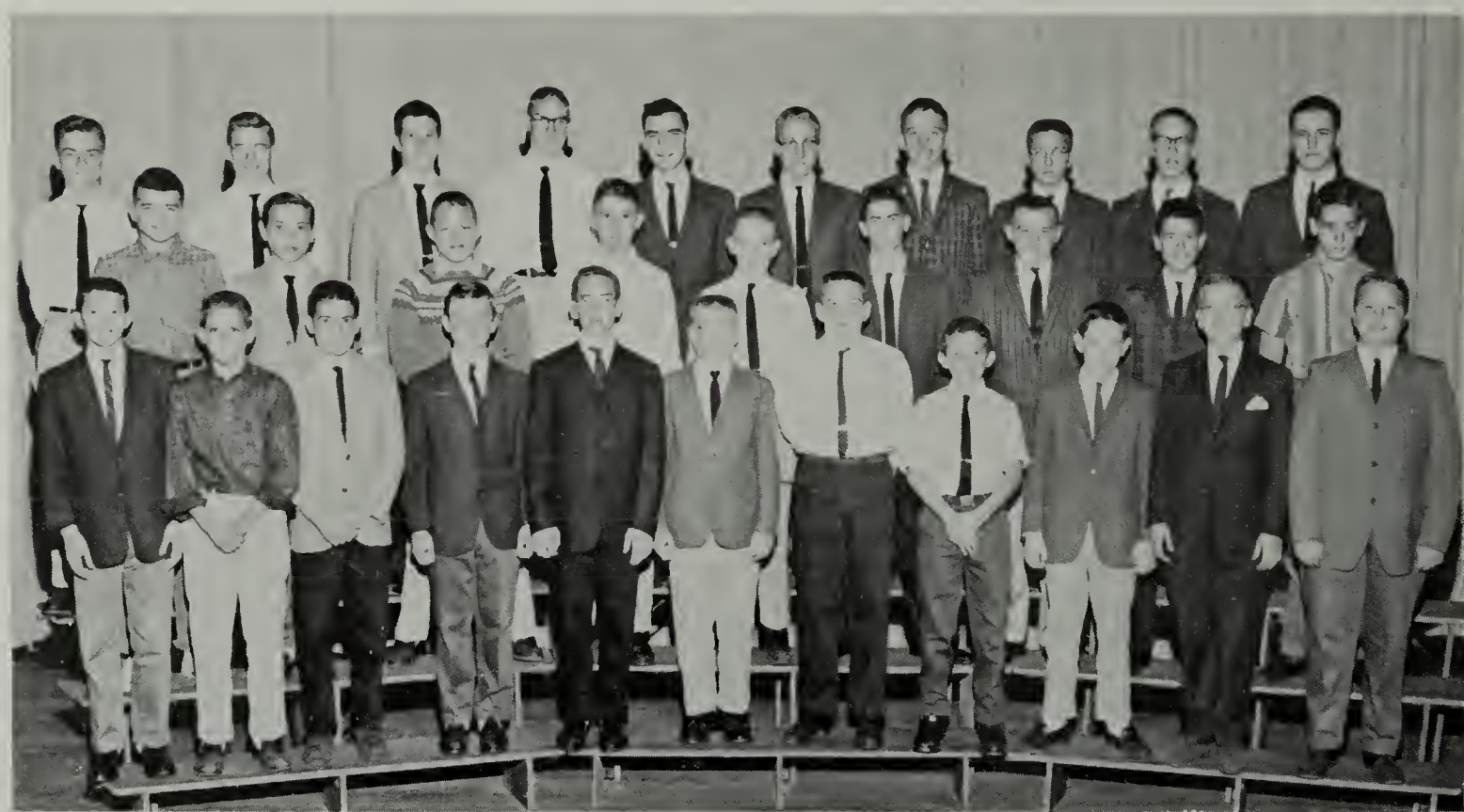

Row 1: Jerry Rowe, John Brannum, David Preston, Danny Omps, Manning Douglas, Wayne Deisher, Lanny Campbell, Danny Rowe, Kenneth Dinger, Bill Watkins, Mike Ford.

Row 2: Mike Brondoli, Rudy Hyden, Roger Cross, Jeff Fracher, Melvin Almarode, Harold Roberts, Donald Whitlock, Robert McClellan, George Martin.

Row 3: Rufus Thompson, Luther Roberts, Marvin Pallischeck, Norman Batman, Douglas DePuy, Allen Carter, David Shiflet, Larry Wood, Tommy Fortune, Demetrius Dikos.

Mrs. Maxwell's Homeroom

Row 1: Rosalie Mueller, Pam Frost, Susan Griffith, Sue Rhodes, Robin Rothermel, Judy Niedentohl, Linda Johnson, Patsy Miller.

Row 2: Drema Craig, Gail West, Susan Robertson, Bonnie Hardy, Karen Hughes, Tonya Woods, Linda Spangler, Susan Hassett.

Row 3: Laura Hall, Becky Humphries, Jean Kay, Nancy Claytor, Becky Fitzgerald, Jane Arrowood, Kathie Meeteer.

Mrs. Ogg's Homeroom

Row 1: Michael Wright, Charles Chapman, Diana Mize, Charlie Hailey, Linda Failing, Harry Dooms, Carol Betlej.

Row 2: Christine Mitchell, Harry Herndon, William Bailey, Barry Powell, Sheryl Ogle, Sandra Burnett, Carl Wittbecker, Victoria Via, Russell Arbaugh, Anita Stogdale.

Row 3: Patricia Gilloch, Jane Arehart, Barbara Quick, Donna Hunter, Mary Couper, Carolyn Block, Janice Tolley, Charlotte Sandquist, Elma Jean Leitch, Gwynn Quillen, Gayle Lang.

Row 4: Charles Wilson, Timothy Jacobson, Martha Jo Pidcock, Judy Palmer, David Holmes, John Campbell, Milton Rouse, Diane Holmes, Linda Woods, Michael Asbury.

Mrs. Schweizer's Homeroom

Row 1: Cheryl Brooks, Patricia Dunn, Alice Lowry, Peter Dodd.

Row 2: Ruth Zimmer, Karen Ryder, Theodore Straw, Charlotte Webb, Scott Thompson, Eddie Patterson, James Webb, Victoria Mattis.

Row 3: Brenda Critzer, Jannie Powell, Susan Spriestersbach, Anne Yearout, Barbara Penn, Drew Copeland, Hilda Palmer, Kay McCormick, Donna Stoubt.

Row 4: Joan Campbell, Lois Simmons, David Chalkley, Terrimore Petrie, Joan Suddarth, Gary Robertson, Margaret Dillon, Rebecca Steinspring, Susan Courtney, Jane Turner.

Mrs. Tolley's Homeroom

Row 1: Donnie Hoover, Ernest Claytor, Filmore Baber, Lucy McLaughlin, Helen Garber, Dewey Tyler, Joe Henderson, Jerry Breeden, Clarence Dudley.

Row 2: Linda Courtney, Jackie Wood, Connie Puckett, Patsy Watson, James Craig, Frank O'Hanlan, Clarence Kidd, Paul Shiflett, Elsie Floyd, Bonnie Robinson.

Row 3: Mrs. Dola Tolley, Brenda Lotts, Steve Brooks, Harold May, Stoner Drumheller, Randy Norman, James Campbell, Dale Eavey, William McDaniel, Faye Sullivan.

Mrs. Wood's Homeroom

Row 1: Donald Harwley, Dennis Lucas, Danny Snead, Phil Merica, George Shifflett, Peggy Snead, Barbara Dunaway, Barbara Patch, Carolyn Huffman, Patsy Zimmerman, Barbara Brooks, James Raines.

Row 2: Leo Lafferty, Timmy Hanger, Douglas Fisher, Audrey Rowe, Nancy Benson, Brenda Floyd, Sandra Sweet, Barbara Dudley, Charles Balsley, Cherie Zelden, Nancy Jones, Richard Rodgers.

Row 3: Mrs. Gladys Wood, Charles Coffey, Brent Harlow, Jerry Terrell, Alex Clark, Fred Ramsey, Donald Taylor, Jerry Rodgers, Billy McLaughlin, Kenneth Hall, Edward Wilt.

Mrs. Wright's Homeroom

Row 1: Cynthia Bradley, John Worsley, Jim Rhoades, Mike Ritz, Jeff Hooten.

Row 2: Ronnie Johnson, Betty Rittenhouse, Jacquie Hess, Barbara Batten, Susan Reece, Dawn Truslow, Austin Kennel.

Row 3: Jean Bostic, Joan Conner, Jeryl Slaughenhaupt, William Gwin, Shari Barr, Debra Lawhorn, Drema Assid, Robbie Gray.

Row 4: Douglas Gerni, Betty Bartlett, Priscilla Hersey, Randy Hensley, Darrell Marsh, John Larew, Juanita Grant, Helen Newnan.

Curriculum

Sharalyn Lang, Sandra Shope, and Gladys Chesnut take advantage of a biology lab period to supplement what they have learned in class.

Carl Taylor, Cliff Martin, Ronnie Taylor, Eddie Stratton, Tommy Hoy, and Lyle Lambert enact a play in one of Miss Boelt's English Classes.

Mr. Powell and his American History class devote much time to the study of the Civil War.

Mrs. Reynolds' Physical Education class participates in an active game of volleyball.

General Business

Mr. Gilbert's class learns the fundamentals of operating office machines.

The commercial field at Waynesboro High School offers several fine courses to prepare students for the world of business. In general business and bookkeeping, he learns business arithmetic and procedure. In typing he masters general fundamentals of the subject, learns the proper care for typewriters, and gains practice in typing business forms. Shorthand gives him a quick and efficient method of taking notes. He may obtain experience in a job chosen for him either by the Vocational Office Training Co-ordinator or Distributive Education Co-ordinator. The business department, headed by Mr. Gilbert, gives students an excellent opportunity to learn how to advance in the business world.

Students in Mr. Harper's Distributive Education class learn about the employment opportunities available to them.

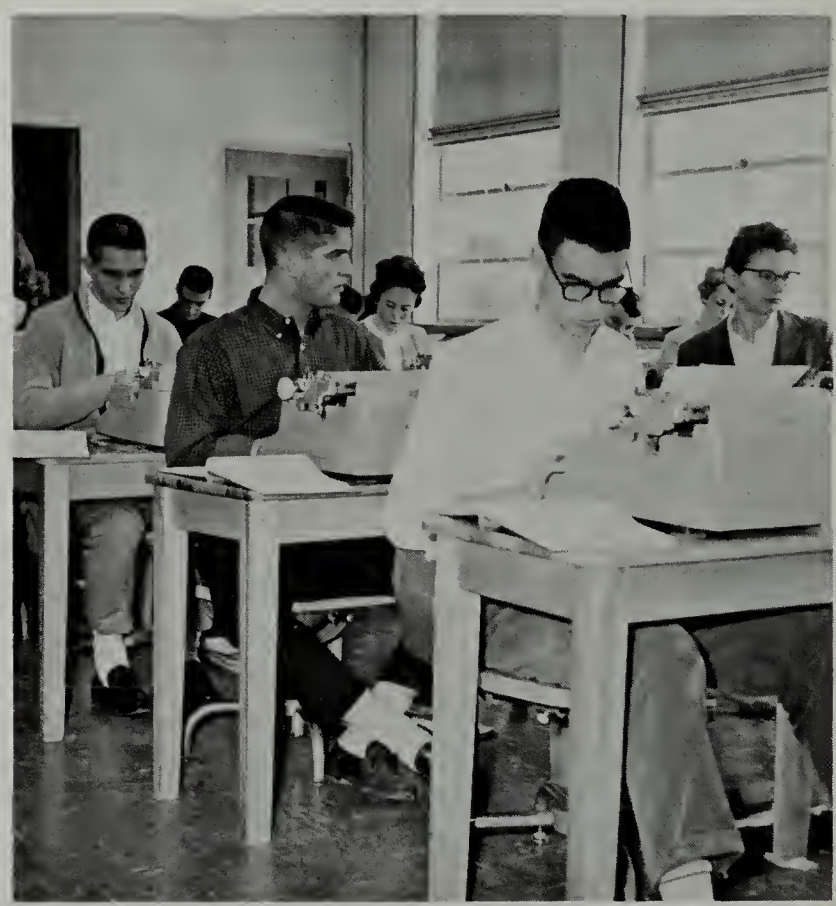

College preparatory Juniors and Seniors benefit from their course in personal typing and notehand.

Languages

The language department offers to many interested students a better understanding of both English and foreign languages. In English, a required subject, the student is exposed to fundamentals of grammar and learns to use them in composition work. He broadens his reading field through the study of famous American and English literature. The foreign language students learn not only the fundamentals of grammar but also the customs and traditions of that country. The fine French department, which offers a five-year study course, has special tapes and earphones designed to aid each student in learning. An excellent two-year Spanish course is offered. In Latin classes, students learn the language and obtain a good background in ancient history.

Interesting classroom discussions about Spanish culture add to the appeal of studying the Spanish language.

Under Mr. Forbes' instruction French III students Donnie Coyner, Eddie Dedrick, Bennie Harrison, David Saum, and Gary Anthes study with the aid of the special tapes and earphones.

Mathematics

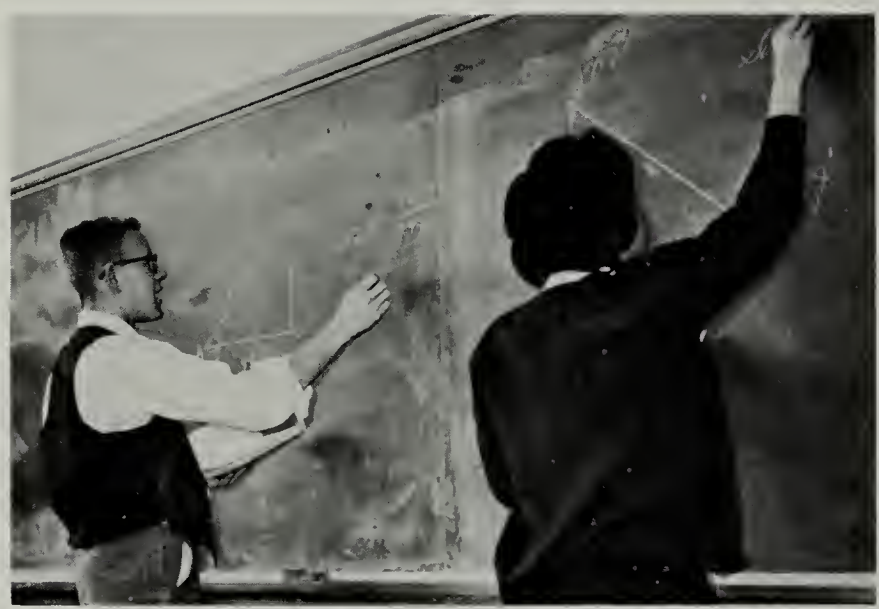

David Mitchell and Mary Eckman work out problems for their trigonometry class.

Any student with an interest in mathematics can find a complete group of courses to fill his needs. General math offers the basic principles of the subject. Courses in more specific math include Algebra I, plane geometry, Algebra II, solid geometry, and trigonometry. Functional mathematics, a five-year course dealing with all these math divisions, was recently adopted. Many students begin their math studies in the eighth grade so they may have an extra year for further study. The mathematics department is well co-ordinated and gives students a solid mathematical background.

Mr. Fendley's Math 8 class prepares an assignment.

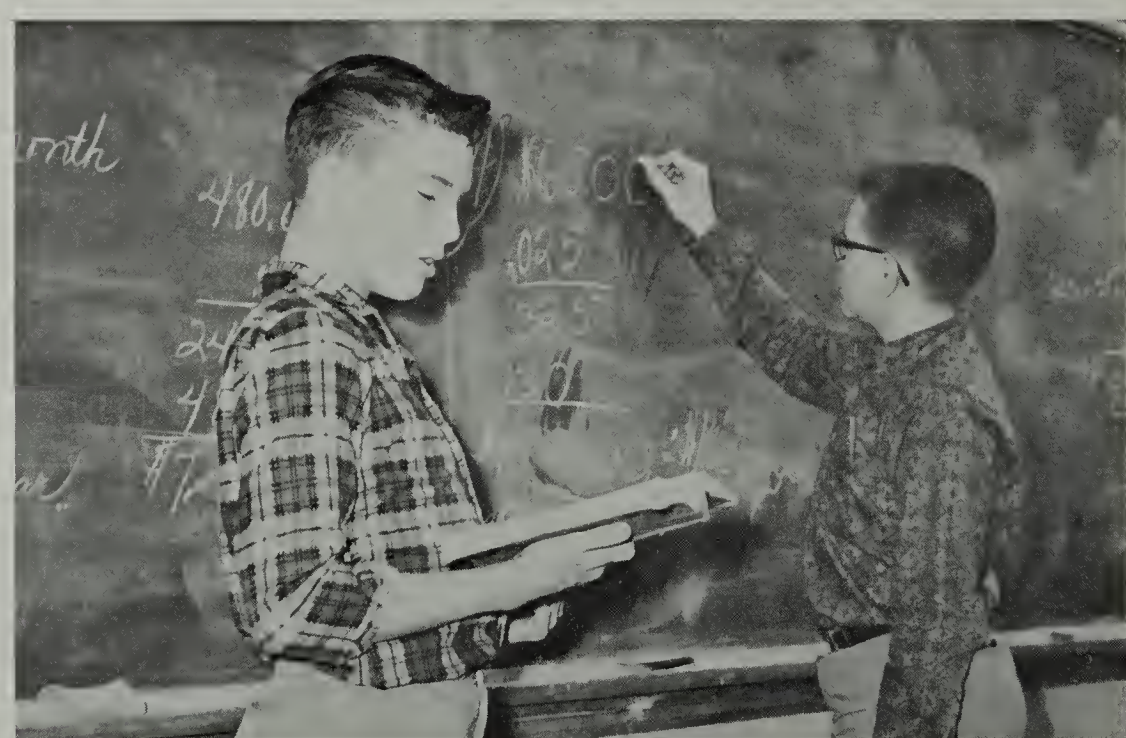

Ricky Wood and Steve Leap explain a problem to their Math 9 class.

Science

The science department has a bright look this year with the addition of new equipment to help students in the physics and chemistry classes in their work. Starting in his high school career, the eighth grade student can take earth science, which deals with the earth's composition and surrounding atmosphere. In biology a student becomes familiar with the life processes of plants and animals. Chemistry reveals the make-up of all the elements in our world through study and experiments. The physics student studies forces and motion for a better understanding of the physical world. Through science, the students gain a fresh outlook on their surroundings.

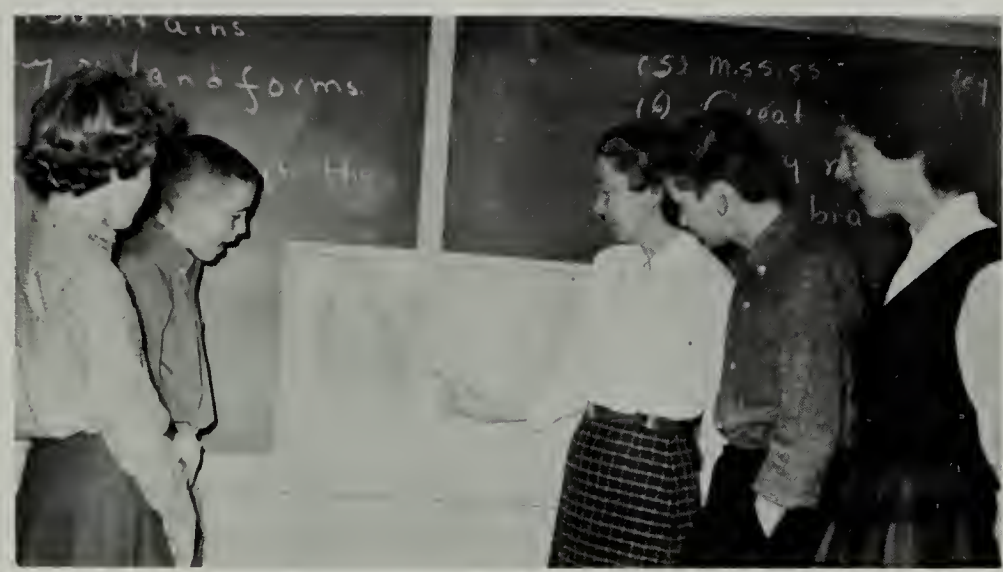

Chris Mitchell, Harry Dooms, Dewey Tyler, Gwinn Quillen, and Mrs. Ogg discuss a relief map in their eighth grade science class.

Bennie Harrison, Joe Pallischeck, Ronnie Brown, Alex Brannon, Ruth Van Deman, and Kathy Brownell, members of the special physics course, study wave lengths.

Charles McCandlish, Jon Handy, Robert Morin, and Michael Parmer perform a chemical experiment in the new lab.

Social Studies

The social studies department at Waynesboro High School provides a complete and well-rounded course by conducting classes in World Geography, American History and American Government. The students in world history classes learn basic information concerning the great nations of the world, from ancient days to modern times. Seniors learn much about the complexities of governments, concentrating particularly on the construction of their unique system. Through research, they learn about politics and keep up with recent events on the local, national, and international scene. By striving for a better understanding of the world's challenges, students step into the role they will be expected to play as adult American citizens.

Mr. Payne leads a discussion with American Government students Pete Trimble, Ronnie Hiserman and Ann Patrick.

Mrs. White and World History students Virginia Everett, Jeb Baum, Peyton Coyner, Tinker Moyer, and Danny Leech seem to enjoy their discussion of South America.

Electives

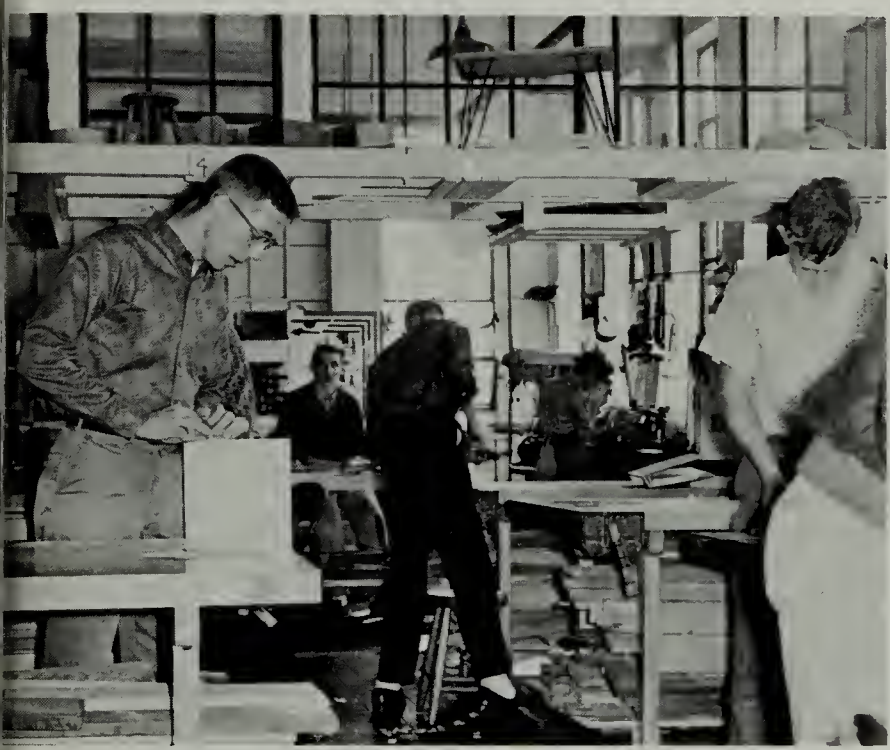

Boys working in shop, under Mr. Pidcock's supervision, learn many useful woodworking skills.

In a mechanical drafting class, Mr. Edwards reviews principles of drafting skills with Richard Saum, Rodney McDowell, Doug Woodworth and Bobby Beahm.

Waynesboro High School presents many electives to increase various student interests. Most students greatly enjoy their art classes where they learn photography, creative drawing, metalcraft, and other skills. The musically inclined find satisfaction in band, chorus, or the music appreciation class, a new addition this year. Drafting skills are taught in the mechanical drawing class. In shop, boys learn the fundamentals of furniture construction. Girls taking home economics learn how to keep the home running smoothly. The wide variety of electives offers to every student the opportunity for informative as well as interesting work.

Mr. Yoder describes painting techniques to art students Vickie Toms, Barbara Edwards, Larry Harlow, and Carolyn Breeden.

Organizations

Allan Tulloch and Joe Pallischeck encourage fellow Key Club members Don Marion and Chuck Jeffries in their contest during the club's pancake supper.

Gloria Quick, a member of the Library Council, signs passes for Judy Herron, Becky Runkle, and Michele Hall.

Distributive Education Club

The cooperative Distributive Education program derives its name from the cooperative working arrangement between the school and distributive businesses of the community. In this program, the student receives classroom instruction directly related to a chosen business occupation in the retail, wholesale, or service field. At the same time he acquires training with a businessman who provides part-time employment for which the student receives school credit. Although the student is paid for the time he spends on the job, income is secondary to training. Distributive Education is not an employment service for students merely seeking part-time or after school jobs. It is an integral part of the total school program with specific educational objectives.

Row 1: R. Cooley, *Vice-President;* B. Dodd, *President.*

Row 2: J. Fitzgerald; M. Critzer; P. Terrell; N. Myers; S. Culton; B. Patch; S. Jones; B. Pannell; L. Coker; H. Conner; J. Berry; B. Haymaker.

Row 3: Mr. Harper, *Sponsor;* D. Ryerson; O. Fahrney; R. Fountaine; F. Mueller; J. Rohr; D. Gochenour; H. Weaver; C. Shifflett; D. Rexrode; G. Stoops; W. Wheeler.

Future Business Leaders of America

The Future Business Leaders of America is a national organization open to all business education pupils who show a superior record of willingness to co-operate, eagerness to work and to be of special service to the organization, to the school, and to the community.

The club's major project this year was operating the bookstore, where members sold school supplies to the students. At Christmas they prepared baskets for the needy and helped the American Tuberculosis Association with Christmas seals. The club also attended the Madison Regional Meeting, at Madison College on March 10, where the members participated in the public speaking, bulletin board exhibit and essay contests.

Row 1: R. Breeden, *Treasurer;* J. Daugherty, *President*; C. Shifflett; *Sergeant-at-Arms;* C. Potter, *Vice-President;* M. Terrell, *Reporter;* S. Lafferty, Secretary.

Row 2: C. Crump; M. Dickerson; H. Brydge; M. Davis; P. Kidd; C. Snead; J. Beverage.

Row 3: Mr. Gilbert, *Sponsor*; G. Kerby; G. Hester; R. Cooley; R. Sweet; J. Lafferty; Y. Comer.

Row 1: P. Otto; B. Herron; A. Corbin; N. Royer.
Row 2: C. McVey; S. Crickenburger; M. Davis; A. White; N. Wright; S. Loomis; Miss Miller, *Sponsor*.
Row 3: C. Carter; L. Thompson; K. Gleason; F. Walton; J. Almarode; J. Herron.

Future Homemakers of America

The Future Homemakers of America is a national organization of girls interested in home economics. It gives them an opportunity to practice and develop the skills they learn in homemaking classes.

This year the girls served at the faculty meetings, gave banquets for various occasions, made a cookbook, had a Christmas open house, and practiced preparing and serving nutritional snacks at club meetings. In the spring they participated in the Federation fashion show. The F. H. A. sends representatives to the state convention held each summer.

Row 1: K. Schneider, *Assistant Editor;* Doug Woodworth, *Editor.*
Row 2: C. Foss; G. Detlefsen; B. Griffith; E. Kelling; C. Carter; E. Reynolds; N. Kay; S. Carson.
Row 3: A. Jeffries; S. Block; J. Hawpe; R. Marsh; D. Jenkins; N. Neet; R. Van Deman; A. Patrick; J. Perri; D. Bartlett.
Row 4: L. Thompson; C. Davis; E. Hutton; V. Binion; H. Stahl; R. Hiserman; J. Hutton; C. Lydle; R. Aldhizer; R. Anthes.

Gold and Purple Glimpses Staff

The Gold and Purple Glimpses, a page consisting of high school news, pictures and events, appears in the *Waynesboro News-Virginian* every other Thursday. Each edition, published by and for the students of Waynesboro High School, contains special features, interviews, surveys, and creative writing. The staff members attended the High School Newspaper Clinic which was sponsored by the Richmond newspapers.

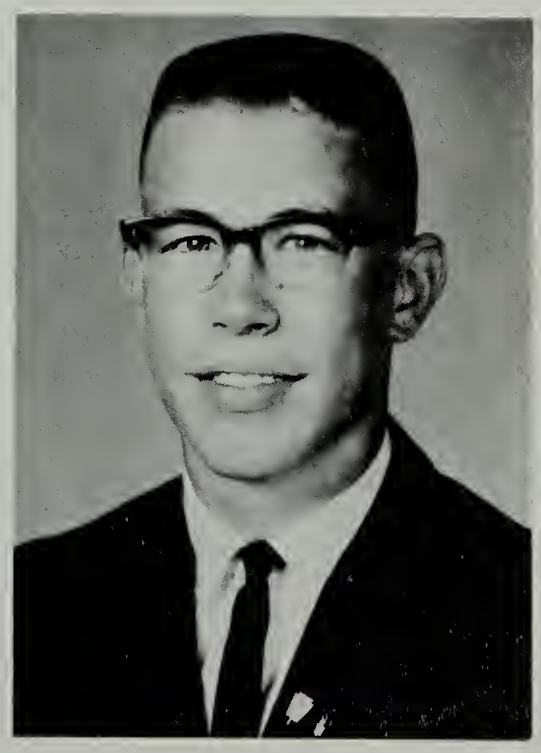

Doug Woodworth, *Editor.*

Inter-Club Council

The Inter-Club Council, organized several years ago by the Student Co-operative Association, is composed of one representative from each organization in Waynesboro High School. The aims of the council are to coordinate the activities of the various clubs and to prevent overlapping of purposes. The club also keeps students from getting overburdened with club activities, to insure more representation, better standards and better participation in extra-curricular activities. This year, for the first time, the council sent invitations to various Waynesboro High School alumni to the homecoming game and dance.

Row 1: A. Lail; J. Johnson; N. Wright; E. Kelling; S. Zimmerman; E. Hutton.
Row 2: A. Jeffries; N. Neet; C. Potter; N. Royer; R. Van Deman.
Row 3: Mr. Callison, *Sponsor;* R. Snyder; E. Dedrick; J. Pallischeck; A. Austin; G. Anthes.

Key Club

The Key Club strives to develop initiative and leadership in social, religious, and athletic fields. The experience the members get in living and working together through the club prepares them to capably serve the school and community.

The Key Club, sponsored by the local Kiwanis Club, sends two members to the Kiwanis meetings each week.

The club's activities include sponsoring the school Christmas Dance, attending the Key Club convention, liming the football field for home games, giving an assembly program and participating with the Kiwanis Club in joint projects.

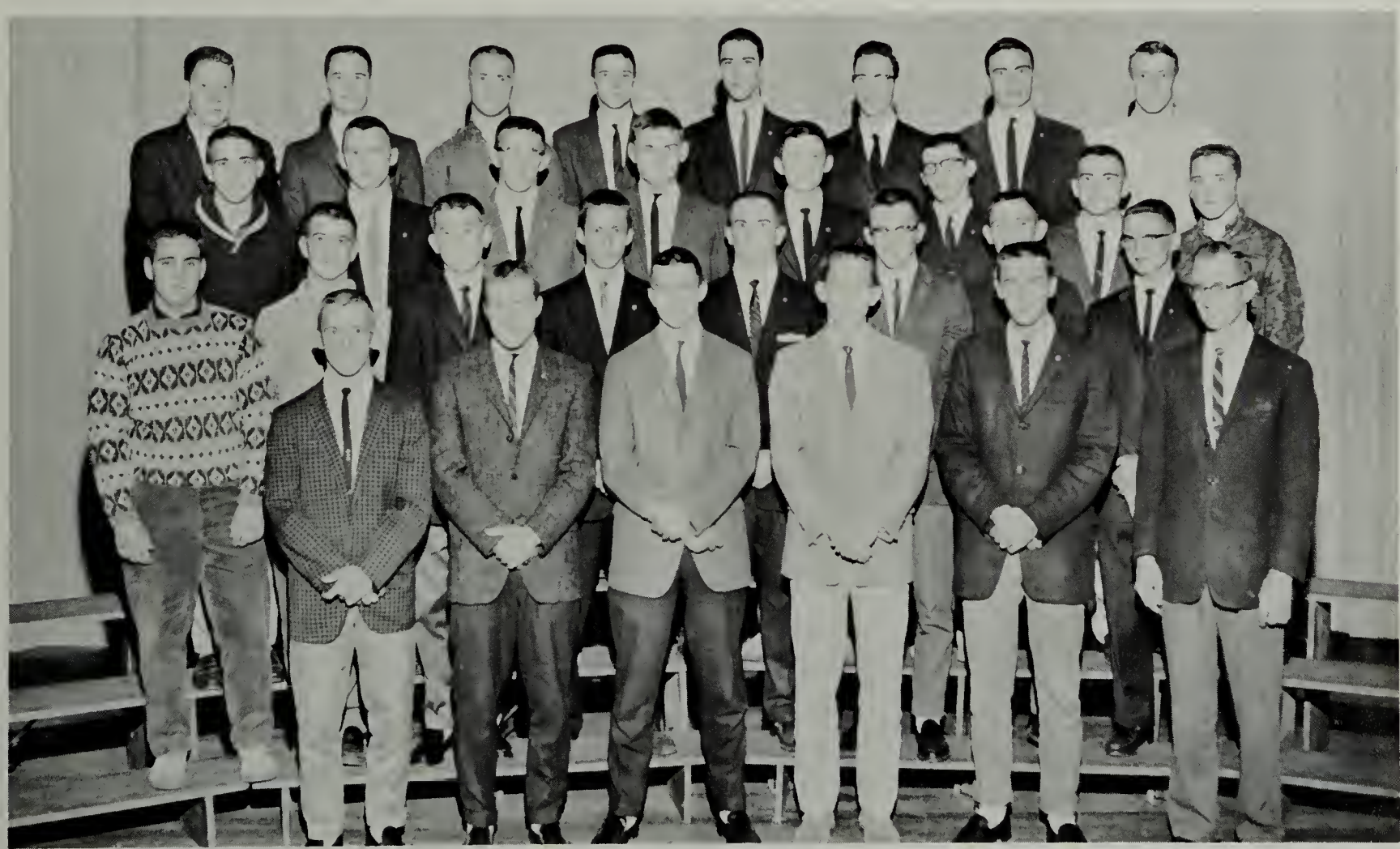

Row 1: R. Snyder, *Treasurer;* B. Hogg, *President;* E. Hutton; T. Smith, *Vice-President;* D. Davis, *Secretary;* Mr. Fendley, *Sponsor.*
Row 2: D. Hughes; P. Daugherty; A. Tulloch; W. Jones; A. Austin; B. Earhart; E. Dedrick; C. Diggs.
Row 3: R. Aldhizer; T. Rannie; A. Doyle; R. Drayer; A. Brannon; D. Marion; R. Barnes; P. Richards.
Row 4: E. Hawpe; J. Pallischeck; C. Jeffries; B. Duncan; E. Schwab; P. Roberts; J. Bear; B. Walker.

Row 1: B. Herron; N. Royer; S. Bagby; B. Hughes; S. Fitzgerald.
Row 2: B. Stahl; Mrs. Browder, *Sponsor;* G. Quick; M. Drayer; C. Carter; G. Detlefsen.
Row 3: C. Latschar; S. Petrie; C. Gordon; J. Smith.

Library Council

The Library Council is one of the service clubs of Waynesboro High School. The main objective of the club is assisting the librarian in making books and materials more accessible to the students. The student assistants sign library passes, check out the library books, and shelve the incoming books. Each year the club sponsors an assembly program. This year for the first time the club has sponsored a paper-back bookstore.

Row 1: M. Downing; M. Newnham; C. Carter; Y. Comer; A. Ramsey; J. Johnson; C. Snead; B. Griffith; N. Cooper.
Row 2: A. Burns; G. Johnson; P. Brownlee; M. Davis; C. Olinger; A. Kay; B. Herron; P. Patridge; C. Tolley; B. Fitzgerald; J. Luxton.
Row 3: D. Leech; M. Eckman; C. Latschar; R. Sandy; A. Tichenor; C. Addison; C. Horn; J. Hawpe; J. Saum; D. Lough; C. Patterson.
Row 4: J. Huffman; T. Lawler; P. Roberts; D. Deffenbaugh; R. Hersey; J. Pallischeck; B. Ergenbright; S. Lilly; R. Schneider; J. Poole.

Monitors

This year because of the new seven-period-day, students arrived at and left school at different times. To prevent unnecessary noise in the halls monitors were stationed at strategic areas throughout the school building. The duties of the monitors were to make sure that only authorized persons walked through the halls when classes were in session and to keep them quiet at all times. Under the direction of Mr. Fendley, students gave up their study halls to serve as monitors.

National Beta Club

The National Beta Club is an honor society composed of Juniors and Seniors who have maintained a B average in their schoolwork. Striving to promote leadership, academic achieve- and desirable character, the club encourages effort, rewards merit, and inspires and assists students to continue their education after high school graduation.

In addition to sponsoring its successful Sadie Hawkins Dance in October, the club listed the honor roll students in the newspaper every six weeks. At the state convention in Roanoke on March 16 and 17, the club members campaigned vigorously for Allan Tulloch, their candidate for State President.

They should put the pictures from the Convention - Ann

Row 1: E. Kelling, *Reporter;* R. Anthes, *Vice-President;* R. Van Deman, *President;* D. Woodworth, *Treasurer;* N. Alford, *Corresponding Secretary;* B. Harrison, *Recording Secretary;* S. Wright, *Historian.*

Row 2: N. Cooper; B. Griffith; E. Potts; A. Conner; K. Snyder; M. Campbell; J. Hetrick; A. White; M. Wood; A. Lail; R. Hyman; K. Kirk; C. Winborne; J. Johnson; C. Olinger; E. Reynolds; M. Newnham.

Row 3: K. Schneider; M. Clark; K. Gelsleichter; J. Rogers; A. Jeffries; J. Lafferty; R. Snyder; R. McDowell; A. Tulloch; J. Perri; S. Block; N. Neet; C. Latschar; D. Hevener; P. Brennan; Miss Corbin, *Sponsor.*

Row 4: A. Brannon; T. Smith; R. Arehart; C. White; B. Ergenbright; R. Schneider; T. Holmes; D. Vest; C. Jeffries; Z. Catterton; J. Zerkle; E. Hutton; G. Detlefsen; B. Colquitt; K. Howell; C. Conway.

National Honor Society

The National Honor Society, Wayne Chapter, is composed of Seniors who have maintained an A average in their high school studies. To become a member of the club, a student must show qualities of leadership, scholarship, character, and service. Members are tapped from the Junior Class in a spring assembly. This year's club continued the project which was brought about by last year's club; the manual for incoming students has been revised and completed for next year. This manual explains rules and procedures, lists the school song, cheer, and organizations, and provides other pertinent school information. The club hopes that the preparation and revision of this manual will continue to be a major project of the National Honor Society.

R. Anthes, *President;* J Lafferty, *Reporter;* E. Kelling, *Treasurer;* A. Jeffries, *Secretary;* D. Woodworth.

Row 1: S. Perri; K. Ryder; D. Houff; B. Critzer; S. Griffith; B. Palmer; A. Leydon; E. Potts; J. Johnson; P. Kingsbury; P. Hawpe; V. Fuller; M. Bear; S. Wilson; E. Muirhead; D. Truslow; P. Otto.

Row 2: P. Fitzgerald; D. Burton; J. Smallwood; S. Purvis; E. Clark; J. Campbell; S. Truslow; A. Rousie; P. Snyder; J. Meeks; P. Noe; K Davis; B Hersey; S. Fitzgerald; S. Ellison.

Row 3: P. Fitzgerald; J. Johnson; C. Falls; L. Perri; S. Carson; N. Thomas; S. Hunter; M. Wood; N. Neet; A. Patrick; J. Poole; M. Newnham; A. Bush; B Hughes; F. Potter.

Row 4: S. Carper; S. Rhodes; J. Grant; S Dinger; J. Slaughenhaupt; T. Petrie; Treva Gosnell; D. Harding; F. Carter; L. Probst; B. Clatterbaugh; R. Hyman; L. Horn; N. Via; J. Arrowood; B. Runkle.

Row 5: J. Lindsey; P. Partridge; S. Beakes; S. Lydle; P. Brennan; S. Petrie; C. Addison; J. Suddith; J. Harris; J. Wimer; C. Horn; J. Saum; J. Allen; A. Hutton; A. Jeffries; J. Cantwell; S. Robinson; J. Grave; J. Coughtry.

Pep Club

The Pep Club is responsible for promoting school spirit and good sportsmanship at Waynesboro High School. Many Club members attended the Lexington football game and chartered a bus to go to the District Basketball Tournament. By sitting together at the games and pep rallies, the club helped to boost the spirit and cheering of the crowd. In addition to publicizing the football and basketball games, the club decorated the goal posts at the home football games and sponsored the Homecoming Dance, which was well attended by Waynesboro High School students and alumni.

Row 1: W. Jones, *Vice-President*, 3:15; A. Tichenor, *Secretary-Treasurer*, 3:15; K. Brownell, *Secretary-Treasurer*, 2:20; B. Ergenbright, *President*, 2:20; E. Dedrick, *Vice-President*, 2:20; G. Anthes, *President*, 3:15; Mr. Turner, *Sponsor*.

Row: 2: R. Wright; B. Reynolds; V. Johnson; P. Coyner; J.Woods; C. Latschar; G. Arnold; A. Wittbecker; G. Poats; D. Leech.

Row 3: D. Hutton; H. Shade; B. Luck; C. McCandlish; K. Howell; R. Saum; C. Conway; R. Miller; R. McDowell; J. Broadfoot; D. Bartlett.

Row 4: S. Tressel; G. Kerby; D. Saum; D. Mitchell; J. Curry; D. Deffenbaugh; J. Brown; C. Lydle; J. Zerkle; R. DePuy; T. Snell; G. Mitchell; R. Aldhizer.

Science Club

The Science Club composed of two sections, one meeting at 2:20 and the other at 3:15, is a nationally affiliated organization made up of students interested in science and its influence on modern life. Students who plan careers in science find the club activities a challenge to expand their knowledge and continue their research in this field. The Science Club annually assists the P. T. S. A. with a Science Fair which provides an excellent opportunity for students to exhibit their work in "The Great World of Science." Students exert much time and effort on their projects, making the fair interesting and informative. The success of these students at the Shenandoah Valley Regional Science Fair makes the Science Club an institution of which the school can be proud.

Skyline Staff

Anne Lail, *Editor*

The ambitions of the Skyline Staff have been realized. After much fussing and fuming, racing to meet deadlines, attempting to identify pictures, and completing last minute copy corrections, the 1962 edition is finished. After all their trials and tribulations, however, the staff must admit that they have enjoyed the time spent editing the yearbook.

The staff's fall subscription drive proved to be extremely successful, as over six hundred yearbooks were sold.

Row 1: S. Wright, *Assistant Editor*; A. Lail, *Editor*.
Row 2: G. Detlefsen; E. Kelling; A. Patrick; C. Patterson; J. Shaw.
Row 3: N. Wright; S. Hunter; S. Beakes; A. Kelling; D. Ryerson.
Row 4: Mrs. Brooks, *Sponsor*; C. Lydle; E. Hutton; G. Gelsleichter; R. Hiserman; F. Mueller.

Spanish Club

El Club Espanol; the Spanish Club, is composed of students taking Spanish I and II. The club was organized to help them learn more about the Spanish and Mexican people through films and guest speakers.

The club activities included sponsoring a bake sale, a dance, a skating party, a barbecue, and a banquet in the form of a fiesta.

Row 1: C. Horn; S. Zimmerman; S. Fitzgerald; R. Henderson; Mrs. Click, *Sponsor*.
Row 2: E. Powell; S. Ellison; G. Chesnut; G. Quick; D. Martin; S. Shope; S. Lang; L. Moyer; M. Hansen; M. Downing.
Row 3: C. Winborne; J. Coughtry; J Wimer; J. Smith; J. Brower; J. Jordan; D. Harding; F. Carter; M. Mattis; T. Gosnell; B. Hughes.
Row 4: H. Herron; D. Hahn; S. Lilly; R. Stover; G. Buzzard; R. Hersey; L. Gallaher; J. Black; J. Taylor; J. Williams; I. Brewbaker; M. Holman.

Row 1: A. Austin, *Treasurer;* A. Jeffries, *Secretary;* R. Snyder, *Vice-President;* E. Hutton, *President.*

Row 2: R. Zimmer; D. Houff; F. Root; A. Burns; P. Fitzgerald; E. Muirhead; J. Campbell; H. Shade; M. Gelsleichter; R. Breeden; N. Cooper; K. Crawford; J. Tolley; S. Hassett; P. Kingsburry; L. Bradley; K. Webb; B. Penn; S. Perri.

Row 3: B. Rittenhouse; K. Schneider; S. Rhodes; A. Henson; N. Neet; C. Foss; L. Curry; B. Runkle; K. Meeteer; B. Boyd; J. Coughtry, V. Frasher; D. Hevener; S. Block; K. Davis; S. Craig.

Row 4: L. Probst; S. Allen; J. Perri; A. Brannon; G. Bradley; A. Tulloch; C. McCandlish; H. Herron; B. Ryder; G. Anthes; R. Hailey; B. Cox; M. Holman; R. Curry; L. Thompson; J. Smith; M. Pallischeck.

Row 5: G. Hermann; J. Hutton; J. Thrift; T. Snell; D. Hahn; E Stratton; D. Vest; P. Roberts; Z. Catterton, D. Clatterbaugh; R. Hersey; R. Schneider; R. Anthes; W. Jones; D. Gordon; E. Van Deman.

Student Co-Operative Association

The Student Co-operative Association is the student governing body of Waynesboro High School. The president and the secretary are elected from the senior class, the vice-president from the junior class, and the treasurer from the sophomore class. At the beginning of the year, each English class chose a representative and an alternate. The organization sponsors the Honor Committee, provides for morning devotions and regulates school activities. This year the association organized a committee to investigate the possibility of having a foreign exchange student here. Again this year the association sponsored "Operation Santa Claus," which gave Christmas to some needy people in Waynesboro. On March 30, the S. C. A. held an April Fools sock hop. The students gave the school a spring cleaning on clean-up day, the club's annual spring project.

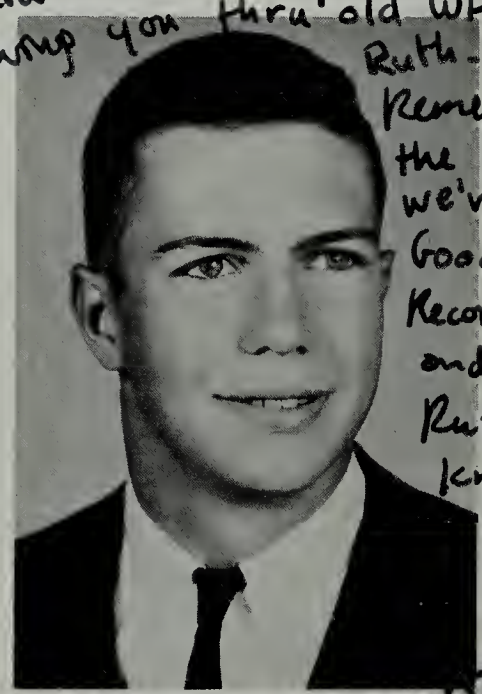

Ernie Hutton, *President.*

Ruthie! The very best of luck to one of the nicest girls I know - I've really enjoyed knowing you thru old WHS, Ruth - Remember the fun we've ha Good old Record Ho and all - Ruth, I know you'l goi to di OK at good ole Agnes - (You ver' smart & cute girl) Be good down South, tho - See you this summer - Love Sam

Row 1: G. Mitchell, *Vice-President;* S. Wright, *Treasurer;* R. Hyman, *President;* B. Bowman, *Secretary.*
Row 2: S. Clark; A. Corbin; M. Key; A Conner; S. Oas; J. Johnson; B. Griffith.
Row 3: E. Senger; H. Mehler; G. Fracher; G. Detlefsen; D. Cash; J. Martin; C. Tolley; A. Pidcock.
Row 4: Mr. Padgett, *Sponsor;* P. Davis; S. Beakes; J. Hetrick; P. Brennan; D. Hahn; D. Landes; V. Everett.

Student-Waynesboro Education Association

Students interested in entering the teaching profession are eligible for membership in the Student-Waynesboro Education Association. As a member the student is permitted to practice teaching at a nearby elementary school.

The year's highlight for the club was the election of George Mitchell as President of the Virginia Future Teachers of America. In connection with George's election, Mr. Roger Padgett, the local club sponsor, became sponsor for the state organization.

The club's additional projects included sponsoring the Valentine's Dance and presenting an assembly to the student body.

Choral Club

The Waynesboro High School Chorus, composed of select students who enjoy singing and who wish to develop greater music appreciation, is directed by Mr. Roger Zimmerman. In addition to giving its annual Christmas Concert, the chorus also presented a Christmas program on television. In the spring the chorus was host to District Festival, presented a Gilbert and Sullivan operetta, and provided special music at the Commencement ceremonies.

All-State Chorus members are Connie Foss, Lois Thompson, Doris Jenkins, Pat Lynch, Bobby Ergenbright, Ronnie Hiserman, and Doug Sensabaugh.

Row 1: S. Spriestersbach; J. Olsen; W. Falls; R. Zimmer; C. Criser; C. Brooks; P. Dunn; A. Lowry; H. Palmer; L. Dryer; V. Mattis; W. Carter; R. Swortzel; Mr. Zimmerman.

Row 2: P. Layne; C. McCormick; P. Kidd; J. Turner; K. McCcormick; T. Petri; S. Courtney; J. Conner; B. Parmer; K. Webb; V. Fuller; P. Dillon; S. Dinger; N. Via; D. Simpson; W. McCauley.

Row 3: L. Simmons; D. Holmes; B. Penn; D. Fox; J. Sinclair; C. Foss; D. Jenkins; J. Hawpe; L. Thompson; S. Robinson; J. Poole; J. Powell; S. Johnson; C. Crump; P. Fitzgerald; G. Johnson.

Row 4: M. Ford; B. Creef; M. Brondoli; P. Roberts; R. Hiserman; P. Lynch; F. Balsley; B. Stahl; B. Ergenbright; D. Sensabaugh; L. Lambert; B. Fortune; D. Preston.

D. Brooker; B. Reynolds; V. Jeter; D. Fox; C. Gwin; N. Alford, *Captain;* J. Rogers; J. Hetrick; N. Flynn; G. Fitzgerald; C. Dedischew.

Majorettes

K. Schneider, *Drum Majorette.*

The majorettes have been a hardworking asset to the Waynesboro High School Band. At 7:30 every morning during the football season, the majorettes led the band down the field in a rehearsal for a big game. The twelve majorettes, under the supervision of Mrs. Reynolds, enjoyed a full schedule this year. Their activities included accompanying the band to Washington and Lee and performing during the University of Virginia Band Day. They also participated in contest twirling and earned top rank in the local parades.

Waynesboro High School Band

With almost one hundred sixty members, the band was divided into two groups, the concert band and the symphonic band. Although the two bands were too large to practice together, they always marched together.

The band played for all the home football games and marched in all the home parades. They also played for the homecoming game at Washington and Lee University and joined many other bands for Band Day at the University of Virginia. In the winter twenty-five members, five of whom obtained first chair position, went to All-State Band. Several members were sent to Solo Festival and the whole band participated in the District Band Festival. In addition to their annual Christmas and Spring Concerts, they also presented a fall concert.

Mr. Pickeral, *Director*.

The Waynesboro High School Band was featured this year, for the first time, in FIRST CHAIR OF AMERICA, a book featuring one or two leading bands from each state every year.

BRASS SECTION

Row 1: M. Ritz; M. Douglas; D. Marsh; H. Maier; L. Gallaher; A. Lonas; D. Coyner; D. Garber.

Row 2: G. Poats; B. Driscoll; O. Fahrney; B. Bateman; T. Lawler; P. Smith; C. Garrett; N. Bateman; W. Lucas; M. Almarode, Jr.

Row 3: J. Latschar; M. Holman; B. Walker; D. Davis; J. Walrath; P. Hensley; C. Wilson.

BRASS SECTION

Row 1: J. Rhoades; W. Deisher; H. Roberts; M. Gelsleichter; E. Van Deman; S. Tressel; R. Ergenbright; L. Lynch; R. DePuy; P. Lynch; A. Henson; B. Baugher.

Row 2: D. Omps; J. Worsley; R. Johnson; B. Watkins; C. Wittbecker; N. Roberts; D. Menaker; C. Diggs; R. Loeble; M. Bliss; V. Johnson; J. Hooten; R. Wright.

Row 3: H. Shade; R. Wilkinson; J. Handy; D. Roden; T. Taylor; D. DePuy; C. Shirley; A. Carter; J. Larew; T. Basham; M. Schwab; D. Wylie.

PERCUSSION SECTION

Row 1: R. Thompson; B. Stevens; B. Speck; D. Rowe; E. Hutton.

Row 2: B. Gwin; K. Schneider; A. Kelling; D. Fox; C. Reade; B. Hottinger.

WOODWIND SECTION

Row 1: A. White; J. Tolley; M. Kirk; S. Oas; B. Powell; D. Hevener; B. Jeffries; C. Block; S. Lang; G. Quillen; S. Burnett; C. Sandquist; S. Wilson; P. Vines.

Row 2: S. McCourry; D. Harvey; D. Leech; S. Ogle; E. Rodgers; C. Denny; M. Schneider; G. Thompson; D. Mize; V. Via; C. Mitchell; C. Wayland; S. Patterson; D. Brooker; A. Tichenor.

Row 3: G. Chesnut; L. Lackey; C. Lester; K. Kirk; P. Bell; A. Thompson; T. Jacobson; G. Martin; B. Fitzgerald; C. Carter; B. Sprouse; L Palmer; J. Barton.

Row 4: D. Gerni; P. Leggett; D. Fisk; B Cox; E Dedrick; D. Vest; J. Baum; G. Kerby; E. Ross; G. Hiserman; L. Woods; J. Palmer.

WOODWIND SECTION

Row 1: L. Farling; M. Reid; G. Lang; P. Hunter; R. Van Deman; K. Lynch; R. Moore; P. Hunter; B. Reynolds; D. Hunter; P. Gillock.

Row 2: L. Campbell; J. Neidentohl; N. Traynham; J. Luxton; P. Glenn; M. Pallischeck; J. Hutton; N. Alford; D. Woodworth; J. Hetrick; S. Hassett; A. Stogdale; D. Stogdale.

The "twist" proves to be popular at the Valentine Dance, sponsored by the Student-Waynesboro Education Association.

L- Ruth-
Always remember the Beta Club Convention - I do wish you would get another name besides Charlie - Watch out next year - Be good - si possible - (FRENCH)
Love ya,
Alan

Features

Members of the Valentine Court were: Richard Curry and Betty Jeffries, as Baron and Baroness; Tommy Rannie and Nancy Cooper, as Prince and Princess; Sharon Hunter and Eddie Schwab, as Queen and King; Pam Partridge and Danny Leech, as Duchess and Duke; and Carolyn Block and Bill Bailey, as Court Jesters. The court was chosen by the students and announced at the dance.

1961 Junior Variety Show

The 1961 Junior Variety Show was the result of hard work on the part of many committees, mad confusion during rehearsals, and the patient direction of Mr. O'Brien, the class sponsor. The Juniors were proud of the audience reaction to "Where the Girls Are" and were greatly relieved when the show was proclaimed a success.

Nancy Neet and Ruth Van Deman give a stirring rendition of "Three Jolly Coachmen".

The tap dance performed by Judy Cantwell, Carolyn Gwin, Ann Jeffries, and Nancy Alford was one of the high points of the evening.

After the show the cast wholeheartedly showed Mr. O'Brien its appreciation for his guidance.

Junior - Senior Prom

With the beginning of Spring, thoughts turn to preparations for the Prom, and last year was no exception to the rule. The various committees began decorating right on schedule and by April 28 had produced all the pomp and pageantry of the famous "Mardi Gras," New Orleans.

The chairmen of the Prom were Sharon Hunter and Joe Perri, who, after much badgering and prodding, discovered that their classmates worked better under the pressure of time. On the night before the dance, the class fashioned gallons of paint and rolls of brilliant-colored crepe paper into a replica of the original "Bourbon Street." The next night the students danced to the music of the V. P. I. Collegiates. The Prom given by the class of 1962 is one that will be long remembered by the participants and even longer by the designers.

The giant clown made by the Juniors for their "Mardi Gras" Prom beams proudly over Scott Wine, Judy Cantwell, Marilyn Wood and Ray Barnes.

Senior Play

"The Man Who Came To Dinner" was the result of long hours of difficult practice sessions and diligent work. The work proved worthwhile, though, when Bobby Ergenbright, Kathi Gelsleichter, Ruth Van Deman, Doug Woodworth, Nancy Neet, Mary Ellen Downing, Ricky Anthes, Chris Lydle, Ernie Hutton, Bill McClung, Tommy Holmes, Bennie Harrison, Lois Thompson, Betty Herron, Ronnie Hiserman, Richard DePuy and many others, put on an excellent performance under the direction of David Powell and Mr. and Mrs. John Howard. The acting was of high caliber and the play was enjoyed by young and old alike. December 8 and 9 will be a pleasant memory in the hearts of the actors, the numerous committees which helped with the production, and all who saw the performance.

Chris Lydle, Whiteside's beatnik friend, gaily greets Lois Thompson, the nurse.

Darling, All my love forever, your adoring Banjo

Nancy Neet envisions herself as a glamorous Egyptian mummy.

Bobby Ergenbright, as Whiteside, poses for a picture for his admirers, the Stanley children.

Nancy Neet admires a bracelet given to Kathi Gelsleichter by Bill McClung.

Hi Laurie,
It sure was fun being in the same play with you and being in the same class with. Good luck, Ruth, because you certainly deserve it.
Kathi

A natural reaction occurs as Bobby Ergenbright, Kathi Gelsleichter, Bill McClung, and Richard DePuy discover that their pet termites have escaped.

Winners of the Forensic contest are Signe Oas, Girls' Prose Reading; Sandy Johnson, Girls' Public Speaking; Ruth Van Deman, Poetry Reading; Ronnie Schneider, Boys' Public Speaking; Nancy Neet, Spelling; and Dick Menaker, Boys' Prose Reading. The plaque Ronnie is holding shows the number of Waynesboro High School students who have won either the district or the state Forensic contests.

Forensic Program

The Forensic program is an annual event open to any Waynesboro High School student interested in public speaking, spelling, poetry reading, and prose reading. Each student is required to give a speech in his English class, but the other contests are voluntary. The winners of the public speaking contest present their speeches to the student body in an assembly. The poetry and prose reading contests take place in after-school competition. The person receiving the highest score on a written spelling test is the winner of that contest. The winners in the local Forensic meet compete in the district contest.

Sadie Hawkins

The annual Sadie Hawkins dance, sponsored by the Beta Club, was held October 29, under the chairmanship of Marilyn Wood. This dance has proven time after time to be one of the most popularly received events of the school year, and this year was no exception. Perhaps the biggest contribution to its success was the informality of the affair; anyone not depicting a "dog patch" character was just out of place.

The evening reached its peak when everyone gathered around for the announcement of the "court." Ann Jeffries crowned the king, Eddie "Sweetwater" Schwab, with a headdress of garden vegetables. Members of the court were Connie Olinger with Chuck Jeffries, representing the Junior class, Jean Rogers with Danny Leech representing the Sophomore class, Amelia White with Mike Bliss representing the Freshman class, and Marilyn Wood with Eddie Patterson representing the Eighth grade. The escorts were all Senior members of the Beta Club.

The chaperones selected Jean Lafferty and Dick Hughes as the most appropriately dressed pair.

Seated: Dick Hughes; Jean Lafferty. *Standing*: Amelia White; Mike Bliss; Connie Olinger; Chuck Jeffries; Eddie Schwab; Ann Jeffries; Danny Leech; Jean Rogers; Eddie Patterson; Marilyn Wood.

Homecoming

Homecoming Queen
Miss Sharon Hunter

Homecoming, one of the most exciting and apprehensive events of the school year, is a dream come true for the Queen and her court, because no higher a tribute can be bestowed for popularity than that of Homecoming Queen or one of her attendants. During the halftime of the Waynesboro and Harrisonburg game, the Court came into the middle of the football field for the announcement of the long awaited decision of who would be the Homecoming Queen. The question was soon answered when Sharon Hunter was crowned 1961 Homecoming Queen. Senior princesses were Nancy Neet, escorted by Joe Bear, and Marilyn Wood, escorted by Ray Barnes. Junior princesses were Carolyn Patterson, escorted by Donnie Marion, and Nancy Cooper, escorted by Billy Gordon. Judy Poole, escorted by Jimmy Turner, and Patsy Vines, escorted by Bernard Hogg, were the Sophomore princesses. A dance in honor of the Queen and her court was given after the game.

Members of the Pep Club put much time and effort into decorating the goal posts for the big Homecoming game.

Members of the Homecoming Court are Bernard Hogg, Patsy Vines, Donnie Marion, Carolyn Patterson, Joe Bear, Nancy Neet, Joe Pallischeck, Sharon Hunter, Marilyn Wood, Ray Barnes, Nancy Cooper, Billy Gordon, Judy Poole, and Jimmy Turner.

Mr. Johnson crowns Sharon Hunter as escort Joe Pallischeck and crown bearers Cheryl and Deborah Boyd look on.

In a game against Albemarle, Jerry Harding tries for the basket while teammates Tommy Rannie and Doug Woodworth look on.

Best Wishes to a real cute girl
Doug Wylie

Sports

Enthusiasm runs high as Waynesboro plays Buena Vista in the district tournament.

Cheerleaders

The inspiration of Waynesboro High School sports fans can be attributed to the seven vivacious cheerleaders: Nancy Neet, Marilyn Wood, Sharon Hunter, Ann Patrick, Margaret Newnham, Judy Poole, and Nancy Thomas. The sponsor is Mrs. Stanley.

The cheerleader's earnest and continual drive for school spirit has greatly increased the enthusiasm of the student body. Their theme of the drive was "Support the team by supporting the cheerleaders," and they feel that after many successful Pep Rallies and even a change in uniform, the students have done so.

After a fairly successful football season and a very successful basketball season, these seven girls have certainly proved to be capable cheerleaders.

N. Thomas; S. Hunter; M. Wood; N. Neet; A. Patrick; J. Poole; M. Newnham.

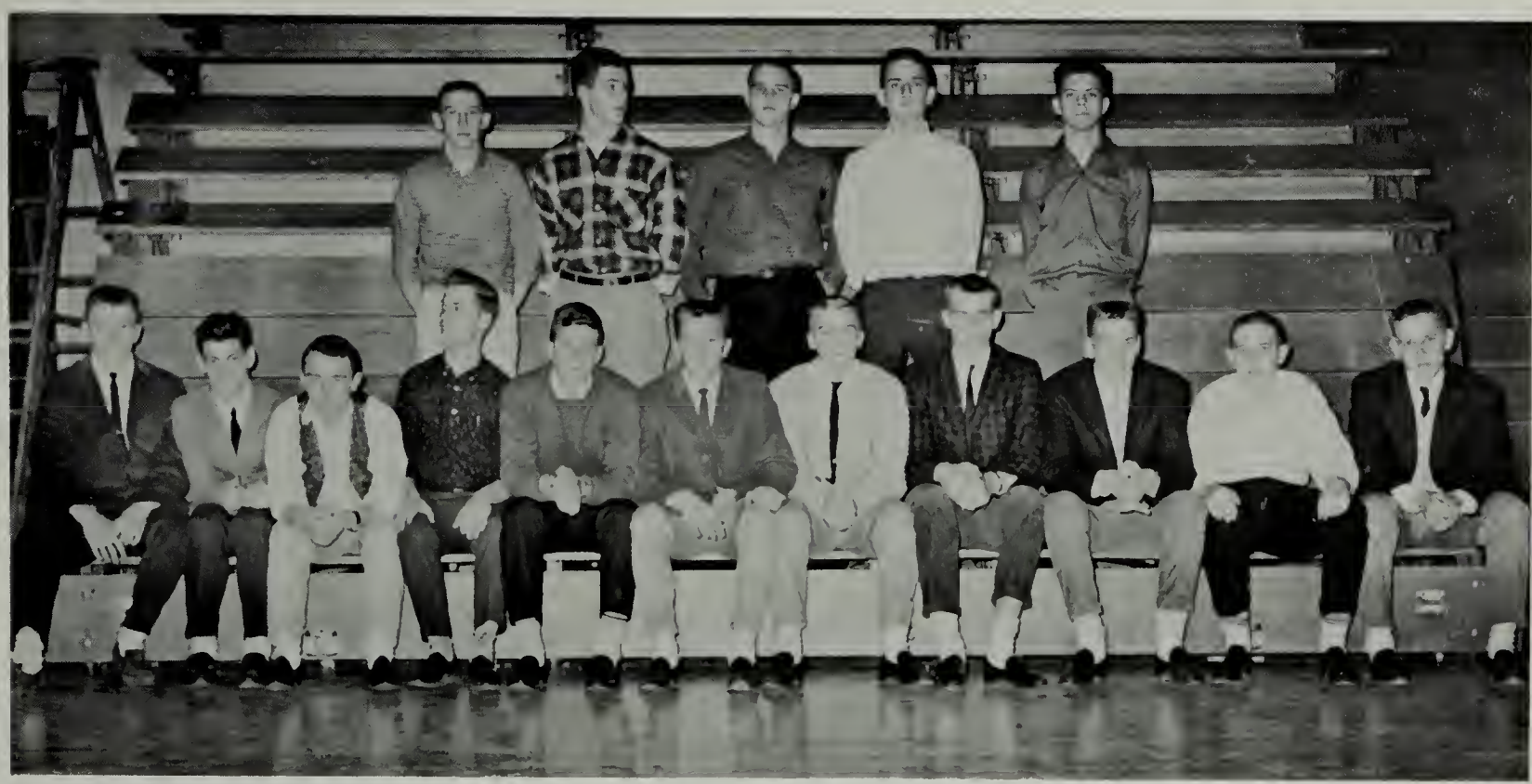

Row 1: D. Kestner; S. Hyden; E. Sanger; R. Wilkinson; D. Gordon; R. Dobbins; B. Ryder; R. Stover; B. Roosa; J Kerby; W. Potter.
Row 2: G. Coffey; D. Fisher; W. Ervin; T. Basham; L. Thompson.

Junior Varsity Football

This year's Junior Varsity football team was faced with a rebuilding job. Dale Fisher, a strong lineman, should be a valuable replacement to the Varsity team next season. Rennie Dobbins, the J. V. quarterback, will be a first-line replacement on the varsity team, as will Denny Kestner, a halfback, and Billy Roosa, a guard. All were stars on this year's J. V. team.

Because the boys on the J. V. team have learned the importance of playing well and of observing good sportsmanship, many of them will have a fine future as Varsity players in years to come.

Waynesboro J. V.'s see action in one of their home games.

Row 1: E. Smith; R. Barnes; J. Pallischeck; B. Walter; D. Marion; A. Austin; G. Buzzard; C. Jeffries; B. Gordon; H. Lindsey; J. Turner; J. Bear.

Row 2: G. Bradley; L. Lane; J. Whitlock; B. Hogg; R. Curry; A. Doyle; E. Hutton; R. Snyder; E. Phillips; H. Myers; J. Weaver.

Row 3: F. Aldhizer; H Lowery; M Palmer; R. Miller; R. Aldhizer; B. Walker; J. Mowen; R. Wade; P. Roberts; P. Ellington; R. Via; C. White; D. Hughes.

Varsity Football

Waynesboro 14 — V. S. D. 0. Defense good; Phillips and Smith led rushers.

Waynesboro 0 — Broadway 13. Defense is excellent, but Little Giants lack scoring punch.

Waynesboro 26 — Natural Bridge 6. Marion and Barnes shine in minor upset.

Waynesboro 33 — Wilson Memorial 0. Turner and Whitlock scored twice; defense is still toughest in area.

Waynesboro 6 — Lee High 12. Snyder and Phillips are tough, but Little Giants lose heartbreaker.

Waynesboro 0 — Lexington 7. Defense is still good, but fumbles in backfield hurt.

Waynesboro 6 — Buena Vista 7. Phillips scores only touchdown in loss.

Waynesboro 7 — Albemarle 21. Gordon is outstanding, but well-balanced patriots prove too tough for Little G's.

Waynesboro 7 — Harrisonburg 16. Gordon and Phillips shine. Harrisonburg offense is too strong for Waynesboro.

Waynesboro 6 — Lane 37. Smith is only show as Little Giants lose finale. In Group I, Lane shows overall strength.

Won — 3. Lost — 7.

Little Giants rush in for a score in their victory over V. S. D.

In an overall rebuilding year, the Waynesboro defense was the only bright spot in a dismal season. An inexperienced backfield and lack of an adequate passing attack proved to be the downfall of the Little Giants. Next year, however, four members of the backfield will return and this should give Waynesboro a boost toward a winning season once again.

Three seniors, Bill Gordon, Joe Pallischeck, and Donnie Marion were the mainstays of this year's team. The two ends, Gordon and Pallischeck were great on both offense and defense, while Marion was a demon on defense. Gordon and Marion were named to all-district first team, and Pallischeck made the second team. Jim Turner was named the most-improved player.

The Little Giants averaged 10.5 points a game with Phillips and Smith leading the way; the team's defensive average was 11.5 points.

Although the Little Giants lost to Broadway, they showed tremendous defensive skill.

Coach Fitzgerald and Joe Bear plan the next play in a tense moment during the game against Natural Bridge.

Varsity Basketball

Waynesboro started the season as the class of the league to the surprise of everyone. New Coach Bill Blosser had the fast-breaking Little Giants out in front of the pack for nearly three-fourths of the season until Buena Vista finally caught up with them. This was supposed to be a rebuilding year for Waynesboro, but once the season got under way, the pride of Waynesboro High School threatened to make a runaway of the regular season title. After winning their first six games the Little G's were plagued by illness. After splitting the remaining six games, Waynesboro trounced Harrisonburg and Lee in the tournament before losing to Buena Vista in the championship game.

Tom Rannie led the Little Giants in scoring by averaging 14 points a game. Jerry Harding and Eddie Schwab were just a notch under him with 13.4 and 12 points a game, respectively. Alex Brannon was in double figures nearly the whole season before finally slipping to 9.0.

Waynesboro was the top team in the league offensively and second in the league defensively. Waynesboro High School is proud of the Little Giants, and the 1962 team must be considered one of our very best.

Kneeling: Mr. Blosser, *Coach. Standing*: B. Earhart; R. Schneider; B. Gordon; D. Woodworth; P. Steele; B. Duncan; E. Schwab; J. Harding; W. West; J. Pallischeck; T. Rannie; T. Smith; A. Brannon; J. Curry.

SCOREBOARD

Waynesboro	Visitors	
35	Wilson	42
67	Natural Bridge	50
61	Buena Vista	57
60	Wilson	61
70	Lexington	44
64	Albemarle	55
57	Patrick Henry	48
64	Lee	52
65	Rockbridge	46
63	Harrisonburg	47
46	Buena Vista	55
99	Natural Bridge	38
81	Lexington	65
68	Albemarle	72
57	Patrick Henry	63
72	Harrisonburg	50
52	Lee	54
Won — 11	Lost — 6	

Although Waynesboro lost their home game to Patrick Henry, the fans gave the Little Giants terrific support.

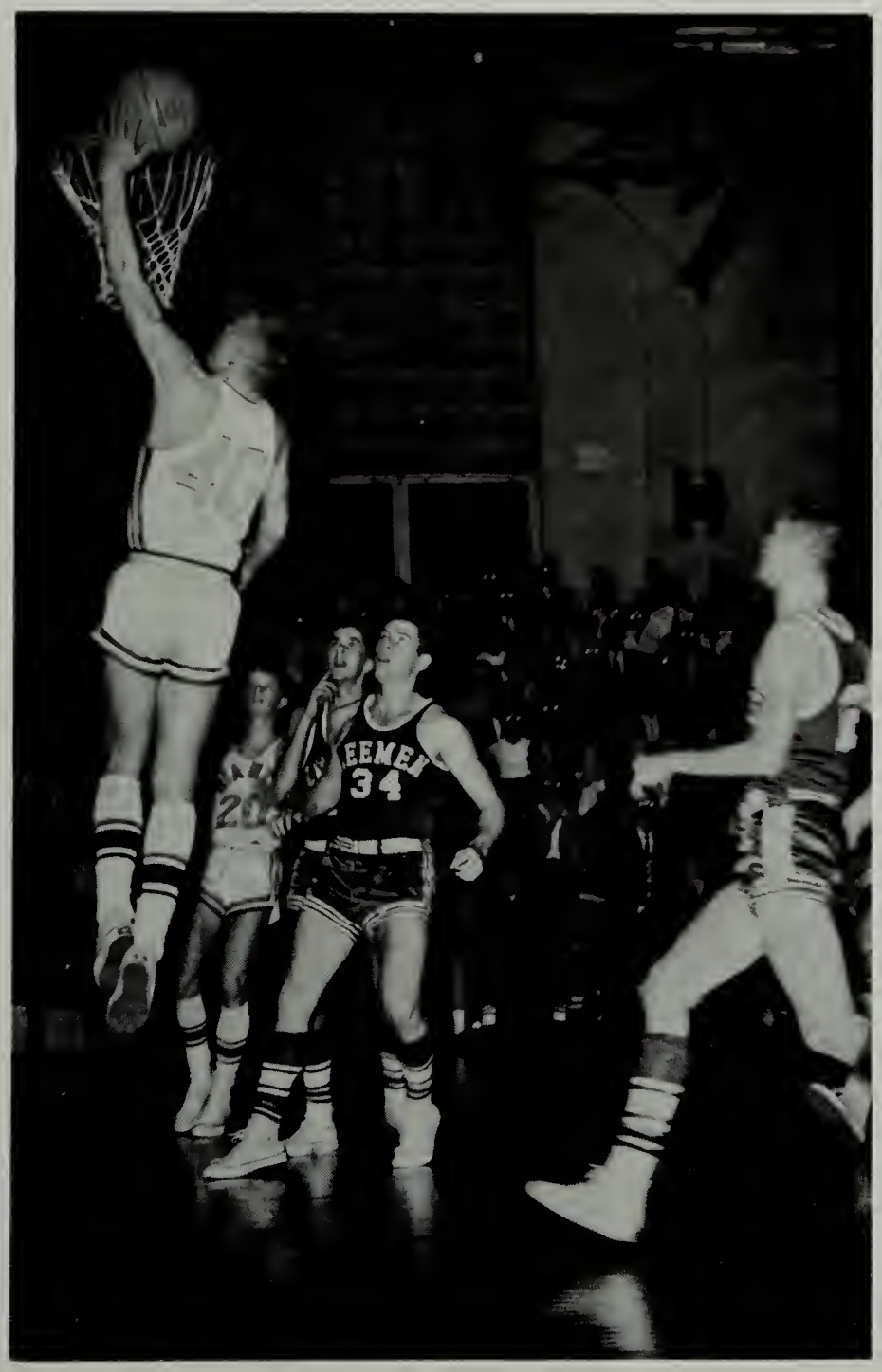

Tom Rannie gets a basket in the Little Giants' victory over Lee.

Row 1: J. Black; J. Brown; R. Stover; R. Beahm; R. Wilkinson; C. Moyer; T. Lawler; E. Burns.
Row 2: Mr. Lotts, *Coach*; P. Roberts; L. Lynch; A. Doyle; J. Mowen; J. Hutton; R. Curry; G. Black; B. Ryder.

Junior Varsity Basketball

SCOREBOARD

Waynesboro	Visitors	
51	Wilson	49
50	Natural Bridge	20
38	Buena Vista	25
45	Wilson	33
51	Lexington	23
55	Albemarle	42
36	Patrick Henry	44
45	Lee	35
51	Rockbridge	11
35	Harrisonburg	36
54	Buena Vista	32
62	Natural Bridge	37
68	Lexington	28
55	Albemarle	33
60	Patrick Henry	51
47	Harrisonburg	27
48	Lee	44
Won — 15	Lost — 2	

The Waynesboro High School Junior Varsity basketball team completed one of its most successful seasons winning 15 games and losing only 2. Future varsity stars John Mowen, Tinker Moyer, Richard Curry, and Bobby Beahm led the young team in scoring and experience. Waynesboro averaged over fifty points per game while allowing only 34.

The Junior Varsity Basketball team represented Waynesboro High School in fine style, exhibiting sportsmanship at all times, and playing in a manner befitting teams of Waynesboro High School. Mr. Lott's team was one of the best we have ever had at Waynesboro High School and the experience gained by the players should help to build a strong Varsity team in the future.

Baseball - 1961

The Little Giant Baseball team had an especially fine season as they brought home the Valley District title. Butch Tyree and Bobby Berry led the young team to the crown beating Buena Vista in the last game of the season. Allan Tulloch and Randy Snyder, two Junior members of the team, led the returnees as they will combine with Billy Gordon and Jerry Harding, two stars of last years team, to produce what we hope is another winning season and another Baseball title.

Coach Bill Blosser has done a fine job winning two titles in the last three years. The Little Giant Baseball team represented our school in fine fashion last year and in previous years and they are a credit to Waynesboro High School.

Row 1: Tommy Blosser, *Mascot*.
Row 2: J. Harding; B. Gordon; B. Berry; B. Tyree; R. Snyder; B. Waggy.
Row 3: E. Phillips; L. Lambert; T. Rannie; A. Tulloch; F. Mueller; T. Smith.
Row 4: F. Zeh; F. Fisher; B. Wade; S. Malone; V. Phillips.

ed. - lots of luck in the future, especially on exams. Thanks for the wonderful support at ~~that~~ Roanoke & I hope I do as well as President of the Beta Club as you. Hope to see you this summer.

Track - 1961

The Little Giant Track team had another excellent season under its fine coaches, Lem Fitzgerald and Meredith Boyd. Losing only one meet all season, the Little Giant team won the Valley District title. They were again barely beaten in the state meet. Stars such as Butch Tyree, Doug Gordon, Lem Fitzgerald, Jr., and Joe Bear led the team down the stretch. Tyree set a new record in the broad jump and Gordon set a new record in the high jump. Fitzgerald and Bear were consistent winners in the sprints and distances.

The Little Giants are faced with a rebuilding year as the nucleus of the team was lost to graduation. However, if the past few years are any indication as to how well the team will do, Waynesboro should have another winner on its hands.

Row 1: B. McClung; E. Hutton; R. Barnes; A. Cassady; A. Wehry; G. Saunders; B. Reynolds; B. Walker; R. Saum; E. Dedrick; C. Jeffries; B. Matheny; C. Lotts; R. Lough; J. Weaver; D. Deffenbaugh.

Row 2: R. Hughes; R. Aldhizer; R. Miller; A. Lonas; B. Walters; A. Doyle; D. Saum; G. Haney; L. Bradley; R. McDowell; G. Black; C. Martin; R. Henderson.

Row 3: C. Garrett; R. Hersey; J. Zerkle; J. Curry; L. Toms; P. Ellington; T. Taylor; E. Hunt; S. Hyden; R. Curry; D. Webster.

Row 4: R. Johnson; H. Truslow; W. Ervin; S. Whitlock; B. Ryder; J. Turner; D. Marion; J. Mowen; J. Huffman; F. Pleasants; J. Bays; D. Garrison.

Row 5: G. Snead; W. Jones; J. Clayton; G. Roarick; R. Aldhizer; G. Anthes; D. Smith; F. McClung; M. Gelsleichter; E. Van Deman; C. Zakaib; C. Weaver; R. Via.

Row 6: H. Coffey; H. Lindsey; L. Fitzgerald; J. Bear; J. Rhoades; J. Pallischeck; G. Bradley; K. Williams; P Roberts; W. Lamere; L. Kiblinger.

Row 7: R. Davis; D. Wylie; D. Cunningham; J. Whitesell; B. Anderson; H. Harner; G. Hermann; R. Wright; R. Thacker.

Row 1: R. Hyman; N. Cooper; S. Robinson; E. Potts.
Row 2: A. Kay; P. Brennan; J. Lindsey; K. Kirk; G. Detlefsen, *Manager.*

Best of Luck in your future years, Ruth. Don't forget our year together
phys ed
Joyce

Varsity Basketball

SCOREBOARD

Waynesboro	Visitors	
22	Albemarle	15
19	Wilson	29
30	Rockbridge	25
7	Harrisonburg	37
30	Albemarle	19
34	Rockbridge	54
22	Wilson	35
7	Harrisonburg	37
25	Bridgewater	48
Won — 3	Lost — 6	

The Little Amazons had an eight-game schedule with Harrisonburg, Wilson, Albemarle, and Rockbridge. Though the Waynesboro team had only three victories, some of the games were very close contests. The forwards were Rita Hyman, Nancy Cooper, Joyce Lindsey, and Anne Kay. The guards were Patty Brennan, Ellen Potts, Sandy Robinson, and Kathy Kirk. The team, under the direction of Mrs. Reynolds, will have all but one player returning next year, so they should have a very promising team.

Junior Varsity Basketball

SCOREBOARD

Waynesboro	Visitors	
5	Albemarle	10
14	Wilson	15
7	Harrisonburg	16
14	Albemarle	13
7	Wilson	19
7	Harrisonburg	17
Won — 1	Lost — 5	

The Baby Amazons had several very promising players who will probably be filling varsity positions next year. The Junior Varsity team won only one game but some of the scores were heartbreakingly close. The forwards were Jinks Johnson, Carolyn Block, Shirley Zimmerman, Mardy Kirk, Linda Tucker, and Ginger Everitt. The guards were Joan Suddarth, Laura Waggy, Ann Tichenor, and Cynthia Horn.

Row 1: A. Bush; L. Tucker; S. Zimmerman; L. Waggy; M. Kirk; J. Johnson.
Row 2: C. Block; C. Horn; J. Suddarth; A. Tichenor; C. Gordon; V. Everitt; S. Lydle; G. Detlefsen, *Manager*.

WAYNESBORO PUBLIC LIBRARY
I WPL 10 0031454 S